COLLEGE LIBRARY.
Pa. State College.

College Library

Bellefonte Republican.

Established in 1869.} "Let Us See To it that A Government of the People, for the People and by the People, Shall Not perish from the Earth."—A. LINCOLN. Terms: $1.50 per Year

VOL. XXVI BELLEFONTE, PA., THURSDAY MORNING, APRIL 11, 1895. NO. 15

GOVERNOR MARVIL DEAD.

Delaware's Chief Magistrate Passes Away After a Long Illness.

Laurel, Del., April 8.—After an illness from a complication of diseases that has lasted for several months, Governor Joshua Hopkins Marvil died at 9.15 o'clock to-night. Just previous to his inaugural a few months ago, Governor Marvil was stricken with heart disease and was too ill to take any part in the ceremonies of his induction into office.

For a long time he was at death's door from the attack of heart disease, but a couple of weeks ago he rallied and gave signs that led to the hope of his ultimate recovery. When it was thought that Governor Marvil was on the high road to recovery, erysiplas set in and he gradually sank, with faint flickerings of strength, until he died to-night.

Governor Marvil was born in Sussex county, this state, September 3, 1835, and came of an old Delaware family. Governor Marvil's term of office would have expired January 1, 1899. By his death, William P. Watson, speaker of the senate who is a democrat, becomes acting governor. By the elevation of Mr. Watson to the gubernatorial chair, the senate of this state becomes a tie, four republicans and four democrats. Mr. Watson will not serve out Governor Marvil's unexpired term, but will act as the chief executive of the state until the next general election in November next. By some it is contended that Mr. Watson will not be compelled to resign his seat as senator from Kent county while acting as governor, although it will probably be necessary for him to resign the speakership.

If such a construction of the constitution of the state should be interpreted by the court that Mr. Watson must resign his office of senator, a special election will be held in Kent county to fill the vacancy. This county was carried at the last election by Mr. Watson by the close pluralty of eighty-eight votes.

What effect the death of Governor Marvil will have upon the senatorial contest being waged in the legislature between Higgins and Addicks is difficult to forecast. If the legislature fails to elect the acting governor of the state can nominate a senator, but whether the United States senate will admit one so accredited to their ranks is problematical.

Dickinson Trial Resumed.

Scranton, April 8.—Miss Anna Dickinson created in court this afternoon the greatest sensation of her case when in a dramatic manner she informed Major Everett Warren, leading counsel for the defense, that he ought to know how inmates of insane asylumns are treated, for she has been informed that he had been confined in a retreat because of unprofessional and disgraceful conduct showing him to be on the border lands of insanity. Miss Dickinson had just been turned over to Major Warren for cross-examination and he had determined to question her closely, but was so agitated by her strange accusation that Miss Dickinson's side of the case was not pursued farther. Major Warren, who is President of the State League of Republican Clubs, demanded an opportunity to disprove the charge and when this was granted, compelled Miss Dickinson to say that her informant was John M. Harris, Assistant District Attorney. Mr. Harris upon being called to the stand, denied that he had spoken to Miss Dickinson as she stated, but admitted that he had told her that Major Warren had been compelled to go south on account of overwork. Court adjourned at 3.30 o'clock to give Attorneys time to prepare their arguments, which will be made to-morrow.

Anna was on the stand the greater part of the day.

Will Look Out for Himself.

London, April 9.—Sir Edward J. Harlad, in the house of commons to-day, asked whether Sir Edward Gray was aware of the fact that the United States government had appointed a commission to examine into the question of the Nicaragua canal and to survey the proposed route of the canal. Would the British government he asked appoint a commission to co-operate with that of the United States?

Sir Edward replied that he was aware of the appointment of the United States commissioners and the board of inquiry, consisting of three engineers, had been ordered to report before November 4. The British government, he said, could not consider the question of sending any one to act with the American commission unless the United States desired such co-operation.

The British government was fully sensible of the great importance of the question, and in the event of the canal enterprise being undertaken by the American government, would take care that British trade and commerce received as favorable terms as those accorded to other nation

IS NOW IN JAIL.

A Young Man Gets Into Trouble with A Wilkesbarre Bank.

Wilkesbarre, Pa., April 7.—Thomas S. Shaw, alias Ralph F. St., John s tepped into the Wyoming National bank on Friday last and asked the cashier if he could open an account with him. On being informed that the bank was open for business, he then went on to say that he had $2,500 on deposit in the Central National bank of New York, and would like to make a draft for that amount. The draft was made and Shaw subscribed the name of Ralph F. St. John. A few minutes later he left the bank, and returned on Saturday morning. Stepping up to the cashier's window he informed him that he was in need of $25. His story being a plausible one and his general appearance being very good, the money was advanced to him. He thanked the cashier and departed. The draft given the day before was sent to the bank's correspondent in New York to this time no reply had been received.

Later in the day a telegram was received from New York stating that no such a man as Ralph F. St. John was known and that the draft was bogus. A warrant was procured and St. John was found at the Harvey hotel by a detective, who placed him under arrest. Upon being confronted with the telegram in the officers' room in the bank, he asserted that there was a mistake somewhere, but before he left the place he broke down and said that his name was not St. John but Thomas G. Shaw.

He refunded $24 and begged for mercy. The bank officials, however, determined that he should be punished, and in default of bail he was sent to jail. The prisoner, before being locked up, said that he was 24 years of age; and that he had been admitted to the New York bar as a lawyer in 1892. He is five feet eleven inches tall and claims to come from a good family, having never before committed a crime.

Boys Poisoned by a Plant.

New York, April 8. — Frederick and Henry Bishop, two brothers, 13 and 11 years of age, respectively, were found unconscious in Hesse's woods, near the Newark city line, early last evening. The boys left home in the afternoon to pick dandelion roots. A man while passing through the woods found Frederick lying on his back unconscious. Henry sat beside him, pale and dazed. He could not answer any questions. Help was summoned and both boys were taken to Dr. Becker's office on Fairmount avenue.

The physician diagnosed their case as one of poisoning, and administered antidotes. Henry rallied sufficiently to explain that he and his brother had eaten some roots which they supposed were dandelions. They were taken to the city hospital.

Frederick did not recovery consciousness, and died about 10 o'clock. The younger brother will probably recover. The physician could not tell what kind of poisonous roots the boys ate.

Auditors Reports Missing.

Pottsville, April 8.—A sensation was created in court to-day when Judge Bechtel made the announcement that the reports of the County Auditors for the years 1869 to 1889, inclusive, were missing from the Prothonotary's office and no trace had been left behind. The Judge could not tell why anyone should want the reports for (twenty one years, and warned the parties who had taken them to return them to the office at once. The loss of these books just at this time appears very suspicious, as they contain many surcharges against ex-public officials, which have been ordered to be pushed by the county commissioners.

Grady's Big Defalcation.

Lancaster, April 8.—It is now believed that the defalcation of T. M. Grady, cashier of the First National bank of Marietta, will reach, if not exceed, $88,000, which, it is feared, will be greatly swelled by sums secured in a semi-official way. While acting as agent for Mrs. Christian Hower, she gave him $3,300 to deposit in the bank. He credited the amount in her book but failed to put any of the money in the bank, and it is believed that more transactions of a similar character will be brought to light as the investigation proceeds. The speculations were begun at least two years ago.

Crashed into a Rock.

Harrisburg, April 8.—The Atlantic Express on the Pennsylvania railroad crashed into a big rock which had rolled on the track at Bailey's Station this morning. The engine was wrecked and several Pull man cars derailed. The track was cleared and the passengers transferred to a special train and brought to Harrisburg.

Engineer John Smith received a severe contusion upon the leg. Baggagemaster Funk was cut in the face and one passenger suffered from a sprained ankle.

Arkansas Disgraced.

Arkansas is suffering more disgrace from the lobby than Missouri. The Governor of the last named State was recently impelled to call an extra session to pass laws against the lobby which he openly charged with controlling all legislative action. The Governor of Arkansas was yesterday involved in one of the most disgraceful scenes in the history of this country because he was suspected of instigating charges of corruption in the Legislature.

Whether the member who ejected his filthy saliva into the Governor's face in lieu of an argument was offended because bribery was charged in connection with the railway commission bill, or whether his ire was aroused because the charge named such a low price for corruption, may never be known. It is more than enough to know his wrath first led him to denounce the Governor on the floor of the House and afterwards prompted him to a bestial exhibition in a foyer of a hotel. That the Governor retaliated in kind is not creditable to him, though it may have been due to the impulse of the moment more than any other form of resentment would be above the object. That on second thought the Governor drew a gun with the purpose of inflicting more severe, though less degrading, punishment is not specially creditable, either.

The whole affair was supremely disgraceful. It is a blot on the name of Arkansas which can only be wiped out by an investigation of the charges that led up to it and the prosecution of all who have been guilty of corruption, slander or violation of the laws. It is a disgrace that can only be effectually removed when Arkansas elects legislators above suspicion of bribery and Governors who do not carry firearms because there shall be no stray chance that they may need them.

Killed His Wife.

Wilkesbarre, Pa., April 7.—Palm Sunday in the city of Pittston was disturbed early this morning when it became known that a murder had been committed at Hamtown, a mining village near that place. The scene was at the Windschik home, and the perpetrator of the deed was George Windschik, who is well known in that locality. In a fit of anger he crushed his wife's skull to a shapeless mass while in a quarrel with her on Thursday night last and then made his escape. The prolonged absence of both man and wife aroused curiosity on the part of the neighbors who this morning broke into the house were they found three small children of the murderer, who had supposed that their father and mother had gone away on a visit. On going up stairs they found a bed room door locked, which however, was soon opened and entered. On the floor they found the dead body of Mrs. Windschik lying in a pool of blood and from all indications there had been a fearful struggle for life, as the woman had been stabbed in many places with a chisel and then clubbed to death. It is supposed that the crime had been perpetrated during the quiet hours of the night. The murderer had made his escape and it is believed that he took passage on one of the outgoing steamers.

About two weeks ago he borrowed a considerable sum of money on his home and it is now believed that he had contemplated the murder. The three orphans will be cared for by the poor directors in that district.

Better Than the Ailsa.

Glasgow, April 7.—The United Press correspondent had an interview to-day with a Clyde boat builder, who stands very near Mr. Watson, the yacht designer. The builder has seen as much of Valkyrie III as has been completed. As far as experts who got glimpses of the Valkyrie III in her incomplete state could judge, she was likely to be better all around than the Ailsa. Probably she would not be quite so slippery as the Ailsa in light winds, but she would do better in a breeze.

The fact that the Ailsa and Valkyrie III would meet only in the Clyde regatta fortnight, the builder said, would lessen the former's chances of being sent to America to contest the cup. As the time would be short and the racing would be confined to one neighborhood, it would be easy to find excuses for the Valkyrie in case she should be beaten a trifle by the Ailsa.

Employes Want Redress.

Reading, Pa., April 7.—Recently there have been local publications of dissatisfaction among the employees in the Philadelphia and Reading machine shops here, and to-day it was represented that the men were about to organize to send a committee to Manager Voorhees, in Philadelphia, for redress. The complaints are directed against the new superintendent, Davis, who has been here two months and who has enforced rules which are distasteful to the men.

ONE HUNDRED YEARS OLD.

Celebration of the Centuary of the Huntington Presbytery Yesterday.

Huntingdon, April .—The presbytery of Huntingdon met in the Presbyterian church of this place Monday evening. The sermon was preached by the retiring moderator, Rev. S. S. Bergen, of Belleville, from John 14; 16, 17. At the conclusion of the sermon the presbytery was opened and proceeded to the election of officers.

On motion of Rev. J. W. Bain, of Altoona, Rev. D. H. Barron, D. D., of Hollidaysburg, was elected moderator by acclamation. Rev. R. A. McKinley, D. D., of Clearfield, was elected recording clerk, and Professor John Hamilton, of State College, reading clerk.

Rev. Dr. Freeman read a report of committee on time of meetings of the presbytery, which was adopted.

The public exercises commemorating the centennial anniversary of the organization of the presbytery were held to-day and evening. Rev. D. H. Barron, of Hollidaysburg, moderator of the presbytery, invoked the divine blessing at the opening of the session, and the centennial sermon was delivered by J. H. Mathers, D. D., of Bellwood. Revs. J. W. Bain, of Altoona and D. K. Freeman, of Huntingdon, participated in the morning services.

In the afternoon Rev. Joseph C. Kelly, of Lock Haven, dwelt at length on "Fragments That Remain;" D. Y. Woods, Esq., of Lewistown, told of the "Sources of Presbyterianism in Huntingdon Presbytery," and an interesting talk was given by Hon. A. S. Landis, of Hollidaysburg, on "The Bench and Bar," during the past century, as viewed from the Presbyterian standpoint. Rev. S. A. Mutchmore D. D., of Philadelphia, moderator of the general assembly, reached here this evening and gave an address on the "Oddities and Sublimities of Presbyterians." Rev. J. R. E. Kumler, D. D., of Pittsburg, moderator of the Synod of Pennsylvania, addressed the audience on "The Debt and Duty of Presbyterians."

A conspicuous participant at this session was ex-Governor James A. Beaver, of Bellefonte; Dr. G. S. Gilson, of Allegheny; Rev. Robert Hamill and others. Rev. William Pilleaux, of Huntingdon, the oldest member of the presbytery, pronounced the benediction.

Large Electrical Works Burned.

Newark, N. J., April 7.—Clark & Wheeler's electrical works near the Ampere station, on the Delaware, Lackawanna and Western railroad, five miles west of this city were destroyed by fire this morning. Over $50,000 worth of motors and dynamos, which were stored in the building were destroyed, together with about $30,000 worth of machinery. The building, a brick structure 300 feet by 40 feet was burned to the ground. The total loss will amount to about $110,000, on which there was an insurance of $39,000. The cause of the fire is unknown.

Wants the Property.

Philadelphia, April 3.—Historic ground, eighty feet square, on which Easton's court house once stood, and to which the title dates back to an original grant made by Charles II, in 1681, is involved in a suit now on trial before Judge Dallas and a jury in the United States circuit court. The plaintiff, William Dugald Stuart, of London, is a direct descendant of William Penn. He sues the city of Easton claiming reversion of the title to the Penn estate because the land has been diverted from the purpose for which it was explicitly cited—a court house site.

Trouble Expected Between Miners.

Ottumwa, Ia., April 7.—Six hundred striking miners marched to Cincinnati, Iowa, yesterday where men were working and induced them to come out. The Cincinnati men say they will go back to work to-morrow, and the visiting miners are encamped there and say they will never allow them to do so. Serious trouble is expected, and the military company at Centerville has been ordered to hold itself in readiness.

The Cape Fad is With Us.

The cape fad is on. Nearly everybody must have a cape this spring. The latest sleeves make it almost impossible to wear anything else for an outside wrap and the fancy price at which these natty trifles are held will drive a good many women to make their own capes. Fashions further decree they shall be silk lined.

A Rare Opportunity.

Any man or woman without previous experience can earn pay for whole or part time for selling seed potatoes and nursery stock for I. E. WHITNEY, Rochester, New York. 25-47-1yr

A Victory for Principle.

The result of the election last Tuesday in Wisconsin for a Supreme Court Judge is still in doubt but the probabilities seem to favor the success of the Democratic candidate. If this turns out to be the case it will be a victory in which intelligent men of all parties can rejoice.

The Republican State Convention of Wisconsin made the mistake of nominating a worthy but untried man for the Supreme Court bench instead of endorsing the candidacy of a Judge whose term was about to expire and who had been originally elected as a Democrat, but who had shown the highest capacity and impartiality in performing his duties. A large number of the most prominent Republicans in the State looked upon this action of their party as unwise, and they announced their intention of voting for the Democratic candinate. The Milwaukee "Sentinel," the leading Republican newspaper of Wisconsin, supported the effort to re-elect a worthy Judge and keep the Court free from politics. It declared that competent Judges should be kept in office, the value of their experience recognized and the fact made known that impartiality, learning and ability entitled a Judge to re-election.

In this sense a victory for the Democratic candidate would be a victory for principle. It may not have been achieved, but even if the Republican candidate is elected it will be by a majority so small that the trend of public sentiment will be emphatically indicated and the popular wish to keep the bench free from politics will be made so plain that no party, in that State at least, will dare to ignore it in future.

Foster's Predictions.

My last bulletin gave forecasts of the storm waves to cross the continent from April 5 to 8, and 11 to 15. The next will reach the Pacific coast about the 15th, cross the western mountain country by the close of the 16th, the great central valleys the 17th to 19th and the eastern states about the 10th.

The warm wave will cross the western mountain country about the 15th, the great central valleys the 17th and the eastern states about the 20th. The cool wave will cross the western mountain country about the 18th, the great central valleys the 20th and the eastern states the 22d.

Readers will please note that forecasts are made for 8 p. m. of the dates mentioned, and the weather events predicted must occur within twenty-four hours before or after that hour; otherwise the forecasts fail. The change is made from sunset, in order to agree in time with the weather maps published at 8 p. m. each day by the national weather bureau at Washington. These daily maps give us the best record of the actual state of the weather in all parts of the United States and southern Canada at that hour, Washington time.

The Arbor Days.

The spring is late and Governor Hastings is not rushing the Arbor Day dates. His proclamation fixing April 11 and 26 as the days for public tree planting is quite as advanced as the season, but it is timely as a notice to the tree planters to get ready for their work.

The tree planting so far done under the Arbor Day law will not make good the ravages of a single forest fire, but every good work must have a beginning, and most good works like tree planting usually have a very small beginning. One advantage of the Arbor Day proclamation is that they familiarize the public with the idea that tree destruction has already gone too far for the safety or profit of the Commonwealth.

This educational feature of the proclamation it is hoped will prove more important than to merely famtliarize the public with the idea of tree planting. It will lead, as well, to some effective measures to preserve a portion of the forest area still remaining. The newly created State Bureau of Forestry is doubtless an indirect result of Arbor Day agitation. Let the day be celebrated in every way that is likely to increase the public interest in the subject of forestry.

Big Lumber Dividents.

Williamsport Sun: At a meeting of the directors of the West Branch Lumbermen's exchange several days ago, a dividend of $272,000 was declared payable Wednesday, April 10, by E. R. Payne, the treasurer of the exchange.

This is the first dividend that has been declared on the 200,000,000 feet of lost logs of 1894, the total value of which was $1,250,000. Such a large dividend so quickly issued reflects great credit on the exchange, and the many interested lumbermen of the city will no doubt wear smiles the coming week, which will vary in size, according to their share of the $272,000.

Anna Dickinson's Case.

Scranton, April 9.—Judge Acheson, of the United States circuit court, this afternoon virtually decided the case of Anna Dickinson in his charge. Those who heard the deliverance of court stated that it was strong in favor of the defendants. scarcely leaving counsel for Miss Dickinson a leg to stand upon. Court could not see from the evidence how Dr. Underwood was responsible to the law in this case unless it was for negligence in making out the certificate.

Mr. Courtright, another defendant who helped to remove Anna to the insane asylum, simply acted in his official capacity as a poor director. Dr. Hileman was her attending physician. The Court pointed out that Anna almost stood alone, and on every point was contradicted by a number of witnesses.

He particularly warned the jury to consider very carefully the testimony which indicated that Anna once took Susan by the throat and said: "Take away my sister, Susan, if she is my sister and not a devil." The philosophical way to consider the evidence, the court said, was to consider it as a whole and not part by part.

The jury retired at 3.10, and, contrary to expectations, had not agreed when court adjourned at 6 o'clock.

Judge Daley and Major Warren each spoke two hours in summing up the case, and some of their remarks were as sensational as the case.

Mahone Not Insolvent.

Richmond, Va., April 7.—Judge Edmund Waddill, the trustee named in the deed of General Mahone, recorded in Petersburg, explains that General Mahone wanted to secure certain debts he owed in preference to others he considered thrt he did not owe, and for which he was being sued, or suits were threatened. Judge Waddill says he does not consider General Mahone insolvent by any means. As he understands it, owing to the expense involved in carrying his large unimproved real estate in Washington, and entanglements growing out of other real estate transactions, General Mahone, like many others, is somewhat in need of ready money.

[illegible] city of Washington alone, at even half its value, would sell for enough to pay every possible liability against him, and leave him in comfortable circumstances.

After Ticket Scalpers.

Ticket scalpers in Pennsylvania had better "look a leetle out" hereafter. The Pennsy is after them. There is one broker who is sending out printed circulars offering to pay a certain sum for editorial 1,000 mile books, good for six months, in men's names only. To the circular is affixed a list of the various railroads and the price for each book. An officer of the Pennsylvania said a few days ago: "This matter has been brought to the attention of the Pennsylvania railroad company, and this man has been violating the law of the state in regard to scalping. We intend to push the matter and expect in a short time to prevent any further business of this kind. The circulars have been sent to a number of editors who have enclosed them to us, and it is our intention to prosecute any one in this state who deals in this business."

Mr. Debs Talks.

Terre Haute, Ind., April 7.—President Debs, of the American Railway union, returned home yesterday from his trip to the Pacific coast. He reports that as a result of his thirty-six days of speech making the American Railway union has been thoroughly re-organized along the line of the Great Northern system to the coast and in California. In seven days on the western trip he took in 2,200 members. Directors Goodwin, Hogan and Keliher are now in the western districts formally organizing local unions and re organizing those who lapsed at the time of the strike last year. President Debs says the reduction in wages of the men on the Southern Pacific which recently went into effect has resulted in general dissatisfaction on the part of the men with the old brotherhoods which were unable to prevent the reduction.

Fire At Beech Creek.

Monday morning between 3 and 4 o'clock the large shed on the farm of Hon. J. W. Merrey, at Beech Creek, caught fire and with nearly all its contents was destroyed. In the shed were two seasons' crops of tobacco, and all the farm machinery, consisting of mowers reapers, etc., etc. The farm implements belonged to Mr. Downs, the farmer. Strenuous efforts had to be made to save the farm house, which is in close proximity to the shed, consequently very few of the articles in the shed were removed. The origin of the fire is unknown.

FATAL EXPLOSION.

This Latest One Was a Sad One and Many Were Injured.

New Orleans, April 5.—At half past 2 o'clock this morning an explosion of gun powder occurred in a grocery belonging to C. Salathe, completely demolishing the building and the neighboring saloon, known as the Fishermen's Exchange, instantly killing five and seriously wounding eight people. Several persons are missing.

The killed are: Charles Salathe, Mrs. Salathe, Jr., F. Regald, James Edwards. Among the seriously wounded are: C. Ress, J. Murphy, J. Vallenoor, C. A. Ballier and D. Labar.

The market opposite was well filled with people this morning when the explosion occurred and the next instant the two buildings (Salathe's and the saloon) fell in complete collapse.

The ruins soon took fire and some of the crowd rushed into the ruins and began at once digging at the place where cries were heard. They soon succeeded in rescuing Lilly and Edward Salathe, who, although precipitated from an upper story where they were sleeping and buried deep under the debris. The origin of the explosion is a mystery. The premises were lighted by gas and a small light was left burning in the store at night. The powder which exploded was kept in two kegs of twenty-five pounds each and was usually kept in an ice box. The clerk says the powder was left under the counter last night.

Burned to Death.

Huntingdon, Pa., April 5.—A young daughter of Mr. and Mrs. Cyrus Longabaugh, residing about eight miles northeast of this place, met death in a terrible manner yesterday. The girl had been boiling turnips on a small stove in her playhouse. The stove was minus a pipe, and the pot or can containing the vegetables had been placed over the stovepipe hole. A strong fire was in the little stove, and when the little playhouse keeper was about to remove the turnips her dress caught fire. In a moment she was enveloped in flames, and before assistance arrived the entire front portion of her body was so badly burned that the skin and flesh dropped off in big pieces with the fragments of clothing. The child lived only a short time after the occurrence.

Lived Beyond His Income.

Philadelphia, April 5—John Hantz, chief clerk of the paymaster's department of the Pennsylvania Railroad company, was arrested to-night on a technical charge of larceny as bailee of money entrusted to him for disbursement, which he had the power to use at his discretion. Hantz is about 40 years of age and has been in the company for fifteen years. His stealings have extended over a period of several years, and will amount probably to about $10,000. Hantz admitted the embezzlement and stated that he had simply lived beyond his salary and had taken the money for his expenses. Hontz has a wife but no children.

Will Be Given a Civil Trial.

Washington, April 5.—The department of state has received a cablegram from Consul Hyatt at Santiago De Cuba, announcing that the two American citizens, August Bolton and Gustave Richelieu had been allowed a civil trial and that the government had personally assured him of speedy action.

Immediately upon receipt of the news that these American citizens had been arrested at Santiago De Cuba, the department sent instructions to Consul Hyatt to protest against trial by marine authority and insist upon definite accusation of crime and speedy trial or release.

Four Killed in a Wreck.

Zanesville, O., April 5.—At Whigville this morning, five miles west of Summerfield, on the Bellaire, Zanesville and Cincinnati railroad, a coach on the west bound passenger train jumped the track just before reaching a trestle which spans a small stream. The coach after running along the ties until almost across dragged the engine from the rails and the trestle went down. Engineer Eli Lucas and Fireman Jesse Johns remained at their posts. The former was instantly killed and the latter fatally injured. Henry Brown, of Brownsville; Mrs Nathan Young, of Zanesville, and her infant daughter, passengers on the train, were also killed. Joseph Dennoon, of Barnesville, and Frank Hallard, of Summerfield, O., were fatally injured. Nathan Young, husband of the woman killed, had his foot badly crushed.

Will Pay the Frick Scale.

Connellsville, Pa., April 5.—Notices were posted at the works of W. J. Rainey this morning that the Frick scale would be paid their employes, dating from April 1. Rainey's Elm Grove and Mount Braddock will likely remain idle for several weeks, now that they have been shut down. The The company claims the mills were shut down on account of a number of employes getting drunk and not showing up for work. The men claim, however, their wages were not advanced on April 1, as promised. To-day's notice, however, will prevent any further trouble. There is no friction at any other coke plants in the region.

A Train Robber Killed.

Hennessey, O. T., April 5.—A desperate battle took place between Marshal Medson's deputies and five of the Rock Island train robbers at Cimarron. One robber was killed and another wounded. The robbers were taken unawares and fired on their assailants, not one of the shots taknig effect. The robbers then took to the brush.

IVORY IVORY SOAP
IT FLOATS
FORTY MILLION CAKES YEARLY.
THE PROCTER & GAMBLE CO., CIN'TI.

Little Business Transacted.

Harrisburg, April 5.—The house met at 9 o'clock this morning and made special orders for several bills. So generous was the house in this respect that Speaker Walton was constrained to remark: "The chair is of the opinion that senatorial courtesy is undoubtedly prevailing here this morning." He also assured the house that special calendars would soon be made for local and special bills, so that there was no necessity for interfering with the regular order.

A special order was granted for the bill authorizing two additional draughtsmen in the department of internal affairs and fixing the salary of the deputy secretary at $3,000.

The Andrews fence bill, which was negatived, was placed on the calendar.

The calendar of bills on first reading was cleared.

The house adjourned at 10 o'clock till 8 o'clock Monday evening.

May Be the Guilty Ones.

Regarding the robbing of the Bellwood postoffice which occurred about a week ago, the Bulletin of that place says: Two brothers, Frank and William Henry charged by the United States authorities with breaking into the postoffice were arrested in that place Wednesday evening by Railroad Officer John H. Westbrook, and were taken by him before United States Commissioner H. Price Graffius. They told the commissioner their stories and claimed that they could prove an alibi. Notwithstanding their protestations of innocence, however, they were asked to give bail in the sum of $1,500 each for a hearing on Wednesday of next week. They did not secure anyone to be surety for their appearance for trial and were placed in charge of Special Deputy United States Marshal Hile who placed them in the Altoona lockup for safe keeping during the night and were conveyed to the county jail Thursday.

Sixteen More Sailors Lost.

Gloucester, Mass., April 4.—The schooner Mildred V. Lee, one of the staunchest vessels of the New England fishing fleet, with a crew of sixteen men, is now to be added to the already large number of Gloucester's lost fisherman.

On the afternoon of January 30 she sailed from this port on a fresh halibut fishing trip to the Grand Banks, since which time she has not been heard from, and it is supposed she was lost in the great storm of February 8, as wreckage picked up in the vicinity of Sable Island about that time by the schooner Henry M. Stanley was identified as belonging to her. While the owners and friends of the crew have been reluctant to give her up as lost, they have come to the conclusion that she will never again return.

Prof. Shortlidge Said to Be Sane.

Norristown, Pa., April 5.—At the monthly meeting this afternoon of the trustees of the State Hospital for the Insane, at this place, President Physician Richardson submitted a report to the effect that Professor Swithin C. Shortlidge, of Media, has been sane since November 1, and further detention would be detrimental to his health. The report was accompanied by a letter from Professor Shortlidge in which he bewailed his enforced separation from his children. The trustees adopted a minute advising Professor Shortlidge or his attorneys to apply to the district attorney of Delaware county for his release under habeas corpus proceedings.

This Lake Was Calm.

Auburn, N. Y., April 4.—Wm. Lake, the Albion murderer, was electrocuted at the penitentiary here this afternoon. Lake was calm and collected, and his death was instaneous. He left a statement confessing his crime. Lake was executed for the brutal murder of Emma Hunt in October, 1894. The girl was employed as a servant in the household of a farmer near Albion and Lake worked upon the farm. He accused the girl of trifling with his affections and beat her brains out, cut her throat and disemboweled her in revenge for her conduct toward him.

Of Course He will Get It.

Chicago, April 4.—Frederick W. Griffin the defaulting assistant cashier of the Northwestern National bank, was arraign- before United States Commissioner Humphrey this afternoon. He waived examination and was released on giving $15,000. He will be indicted by the May grand jury and will then throw himself on the mercy of the court.

In Other Counties.

A daughter of J. M. Feather, of Lewistown, died a few days since. She was aged 5 years, but owing to a deformity which impeded normal growth, only weighed nineteen pounds at death.

In the funeral procession of the late W. W. Greenland, Clarion, last week, his faithful horse was led, riderless immediately behind the hearse, this being the request of the deceased before his death.

Rhines, the Ridgway ball tosser, has signed with the Cincinnati club at a salary of $250 a month for six moths. He is now in Mobile, Ala., where the club is training.

The machinery of the Sunbury table works has been purchased by the Montandon table and furniture company and will be placed in their building now in course of erection.

It is said that at least seventy per cent. of the peach blossoms in the Cumberland valley are safe and that the crop will be an enormous one.

Driftwood has prospects of a $12,000 water works.

Warren will celebrate its centennial anniversary on April 18th.

A company with $5,000 capital has been formed in Port Allegany, and a heading factory will be put up in short time.

The Northwestern Pennsylvania firemen's association will meet in Warren on April 10 to perfect an organization.

The Reynoldsville woolen mill has received another order for 15,550 yards of flannel from St. Paul firm. The mill is running night and day.

Miss Helen Gould Honored.

Memphis, Tenn., April 4.—Miss Helen Gould will be invited to be sponsor for the veteran Chickasaw Guards, the famous Memphis military organization, in the coming spring drill. This compliment is extended to Miss Gould from the fact that her father authorized this city to draw on him ad libitum during the epidemic of 1888. Miss Winnie Davis, daughter of Jefferson Davis, will also be asked to act in a similar capacity for another local organization.

BEAUTY IS POWER.

Perfection of Form, Feature, and Mind Render Women All-powerful.

[SPECIAL TO OUR LADY READERS.]

Yet blended with those perfections must be perfect health. Women are today stronger in their character, better in their nature, truer in their love, warmer in their affections, than they ever were.

But most women do not know themselves; and often when their influence is doing the most good, break down. They drift gradually and unconsciously into that tempestuous sea of woman's diseases. Then they should remember that *Lydia E. Pinkham's* Vegetable Compound restores natural cheerfulness, destroys despondency, cures leucorrhœa,—the great forerunner of serious womb trouble,—relieves backache, strengthens the muscles of the womb, and restores it to its normal condition, regulates menstruations, removes inflammation, ulceration, and tumors of the womb, etc.

It is a remedy of a woman for women. Millions of women owe the health they enjoy, and the influence they exert, to Mrs. Pinkham; and the success of her Vegetable Compound has never been equalled in the field of medicine for the relief and cure of all kinds of female complaints. So say the druggists.

Here is another one of thousands who speaks that others may know the truth:—

"For five years I suffered with falling of the womb, and all the dreadful aches and pains that accompany the disease. I tried several doctors and different medicines, until I lost all faith in everything. I had not tried your Compound. I watched your advertisements from day to day, and each day became more hopeful. At last I resolved to try it. I have taken seven bottles, and have gained forty pounds. My pains have all left me, and I am a well woman. I do all my own work, and can walk two miles without feeling tired. Your Compound has been worth its weight in gold to me. I cannot praise it enough." MATILDA EHNAM, Columbia, Lancaster Co., Pa.

"A HANDFUL OF DIRT MAY BE A HOUSEFUL OF SHAME." CLEAN HOUSE WITH

SAPOLIO

All Over the State.

In a Pottsville coal mine, John Walgo fell 150 feet to his death.

In the Connellsville region 15,248 ovens are a blast, and 2,586 are idle.

Governor Hastings will make the Memorial addresses of Allegheny city.

Robbers got $500 worth of clothing in J. M. Gidding's store at Bloomsburg.

The Ross club, at Williamsport, will entertain governor and Mrs. Hastings on Friday.

William Walbridge, of Balsam, Tioga county, has tapped 600 trees in his bush this season.

Lancaster enjoyed one of its famous settlement days on the 1st, the banks doing a bigger business than ever before.

The Chambersburg Valley Spirit says that money can be readily had in that locality on assured security at 5 per cent.

Of the 110,000 Odd Fellows in Pennsylvania, it is said that 50,000 will march in the great parade in Philadelphia May 21.

John Desmond, of Morris, Tioga county is said to be the tallest man in that county, his height being 6 feet, 7 inches.

The architect who planned Luzerne county's proposed new court house, will receive $20,000 and 5 per cent. of the total cost.

There is general dissatisfaction in the coke regions around Uniontown, notwithstanding the increase in wages just granted.

Mrs. Kate Zerby was awarded $5,500 damages for the death of her husband in the Lytle coal company's colliery, near Minersville.

Religion in Schools.

The decision of Judge Gunster, of Lackawanna county, in the Wayerly borough school case, is a reminder that "denominational religious exercises and instruction in sectarian doctrines have no place in our system of common school education," and that this principle applies to one kind of sectarian instruction as well as another.

The matter came before him in an application to restrain the principal of the Wayerly school from conducting religious exercises and giving the pupils religious instruction. The jurisdiction of the Court was questioned on demurrer, but the demurrer was overruled, with the opinion that if the facts were as alleged, the practice ought to be discontinued, and "it is the duty of the directors, if the abuse exists, to see that it is eradicated."

The case will thus go on trial upon the facts, and the Court will presumably have occasion to define the limits of allowable religious exercises in the common schools, if it be possible to make any limit short of absolute secularization.

The Cases Postponed.

Philadelphia, April 3.—The cases of ex-Grand Master Workman Powderly against the Knights of Labor, and A. W. Wright an ex-member of the general executive board of the organization, against the present grand master workman, John Sovereign, which were to have been begun today, were postponed until the next term of court because of the absence of General Secretary-Treasurer John W. Hayes, who is an important witness for the defense. It is stated that Mr. Hayes is seriously ill. Mr. Powderly's suit is to recover $4,500, which he claims is due him for salary, and Wright's action is brought against Sovereign as the head of the order to recover money which he says he expended in behalf of the knight while acting as a member of the executive board.

The Ordinance.

South Bethlehem, Pa., April 3.—Every town in Pennsylvania is indirectly affected by a decision rendered to-day by Judge Scott. The case was brought by this borough against a New York firm for the recovery of a penalty for the violation of a borough ordinance. This ordinance requires persons not engaged in permanent retail business here, before beginning the sale of any goods whatever, shall pay a license fee of $50 a month. A penalty of a fine of not less than $100 is provided for the violation of the ordinance. The defendants contended the ordinance was in violation of the inter-state commerce law. Judge Scott declared the ordinance void, because the act of 1893 does not limit the amount of the fine to be imposed. The ordinance was also declared to be unlawful because it is in contravention of the rights of inter-state commerce.

A Postoffice Robbed.

Springfield, Ill., April 3.—The Springfield postoffice was robbed of about $8,000 to-day. It was the neatest and most mysterious job ever put up in this city and there is little clue to the perpetrators. The amount taken, with the exception of about $30, was in stamps. It was abstracted from the vault in Postmaster Rigley's private office while Mr. Rigley was absent for luncheon.

The thieves used duplicate keys to unlock the office and the vault and they worked so quietly that with a dozen clerks at work on either side of the room no suspicion was aroused.

THE monthly debt statement for April shows an increase in the interest bearing debt of the United States of $128,817,000 since President Cleveland began his second term. After all the bonds of the last $100,000,000 loan have been duly issued and charged up in the Treasury books the increase will be $200,000,000, with more loans yet in prospect to meet the deficiency caused by the legislation of the last Congress. This is in sad contrast to the showing under successive Republican administrations, when each monthly debt statement disclosed a steadily decreasing debt and a diminishing interest charge.

Another Vessel Fired On.

Washington, April 3.—Commissioner Chamberlain, of the treasury bureau of navigation, says that the Ethelred, reported as having been fired upon, halted and searched by a Spanish cruiser off Cape Maysi, Cuba, is practically an American vessel, though she flies the British ensign. She is engaged in the fruit trade and plies between Boston and Cuban ports. The vessel was built in England, but is owned in Boston. As the vessel was built abroad, by our laws she could not sail under the American flag, though owned here. No report of the incident has been received either at the state department or by the Spanish legation.

THE women voters in Ohio and Connecticut gave on Monday some indication of what they will do if they ever get possession of full suffrage rights. In many places they played havoc with the plans of the politicians and voted as independently as if there are no such things as party ties. In general this is not to be regretted in elections for members of school boards, but the division on sectarian lines, as was the case in Bridgeport, Conn., is to be regretted. It will furnish some evidence on the side of those who have claimed that women, if given the ballot, will be governed in exercising it by petty motives. But the interest the women showed was surprising. Their vote fell below the registration, it is true, but so did the vote of the men. On the whole, this trial of woman suffrage, which was the first in many places, will be voted a success.

THERE will probably be at least five prominent candidates before the next National Republican Convention, Reed, McKinley, Allison, Harrison and Morton. And yet it is quite probable that the next Republican Presidential candidate has not been mentioned yet. This comes from the fact that the question of "availability" enters so largely into Presidential problems. Big men have made enemies, sometimes mistakes and created factional antagonisms. The five men named are the biggest and ablest in the Republican party. But how often has a Blaine met his fate in a Hayes, or a Henry Clay in a Taylor or Scott! It is too soon to guess, as the unexpected often happens in Presidential politics.

THE unexpected did not happen in Rhode Island yesterday. The Democrats failed to carry the State. On the contrary the Republicans seem to have elected everything in sight, with rather more than the tidal-wave majorities of a year ago. The Democrats are not voting this year with the old-time enthusiasm, or if they are a goodly portion of them must be voting the Republican ticket, and the election in Rhode Island yesterday fails to show any ebb in the Republican tide. The recent Democratic Congress and its record of stupid imbecility are still to fresh in the public memory to justify any expectation of Democratic victory anywhere north of Mason and Dixon's line.

Not a Burglar, But a Guest.

Williamsport, Pa., April 3.—A supposed burglar discovered in the cellar at the Central hotel early this morning proved to be a guest named James J. Mead, agent for the Philadelphia book firm of Rees, Welch & Co. When found he was violently insane and was crouch in a corner engaged in prayer. He was sent to Philadelphia in charge of an officer.

The World is Advancing.

The peaceful settlement of the dispute between Mexico and Guatemala is an encouraging indication of progress. It is true that Guatemala talked fight for a time, and was probably alarmed by the military preparations of Mexico; but the fact remains that in a boundary dispute between neighbors of the same hot blood, where a generation ago they would have shot first and reasoned later, diplomacy has now been tried first, with results that appear to be mutually satisfactory.

The truth is that civilized nations, in these days, do not readily come to blows over matters that can be adjusted otherwise, and even the Spanish-American States, accustomed as they are to fighting, are learning the advantages of peace. There are sometimes long-standing national animosities that must be fought out and that only await occasion. There are not to be reasoned about; but even these must grow less violent as civilization advances. It is only in very rude communities that men go about with guns ready to shoot any real or supposed tresspasser on sight. As order is evolved out of rowdyism, rights become recognized and differences are settled by law or courtesy. And just in the same way nations are less and less likely to go to war over every trivial difference.

So evident is this tendency that it makes much of the loud war-talk of irresponsible persons very generally ridiculous. There may never come a time when war will be wholly abolished, but the time is certainly coming when war will cease to be an ordinary occupation or a usual method of settling international disputes.

—A fresh shipment of nice Mackerel just received, at Eureka Grocery store will be closed out at 10cts. each or 3 for 25cts. tf

A RETIRED BUSINESS WOMAN.

A Page From Her History.

The important experiences of others are interesting. The following is no exception: "I had been troubled with heart disease 25 years, much of that time very seriously. For five years I was treated by one physician continuously. I was in business, but obliged to retire on account of my health. A physician told my friends that I could not live a month. My feet and limbs were badly swollen, and I was indeed in a serious condition when a gentleman directed my attention to Dr. Miles' New Heart Cure, and said that his sister, who had been afflicted with heart disease, had been cured by the remedy, and was again a strong, healthy woman. I purchased a bottle of the Heart Cure, and in less than an hour after taking the first dose I could feel a decided improvement in the circulation of my blood. When I had taken three doses I could move my ankles, something I had not done for months, and my limbs had been swollen so long that they seemed almost putrified. Before I had taken one bottle of the New Heart Cure the swelling had all gone down, and I was so much better that I did my own work. On my recommendation six others are taking this valuable remedy."—MRS. MORGAN, 569 W. Harrison St., Chicago, Ill.

Dr. Miles' New Heart Cure, a discovery of an eminent specialist in heart disease, is sold by all druggists on a positive guarantee, or sent by the Dr. Miles Medical Co., Elkhart, Ind., on receipt of price, $1 per bottle, six bottles for $5, express prepaid. It is positively free from all opiates or dangerous drugs.

AN IMPORTANT CLUB OFFER

SCRIBNER'S MAGAZINE

-AND-

The Bellefonte Republican

For $3.75.

If purchased separately these periodicals would cost $4.50.

IT IS THE PLAN OF SCRIBNER'S to give its readers next year a history of the past 25 years in the United States. (1894-95.) These years have been unparralleled in the history of the world for national development and material progress. The narrative will be written in a graphic and picturesque style by President Andrews, of Brown University, and capable artists will illustrate it.

ROBERT GRANT whose "Reflections of a Married Man" will long be remembered, has written a series of articles on "The Art of Living," in which he sets himself to solve, as far as such problems can be solved, questions which beset every well-to-do family: The Income—The dwelling—Household Expenses—Education of Children—Married and Single Life—The Summer Problem, etc., etc. Beautifully illustrated.

GEORGE MEREDITH, whom more than one good authority has pronounced the greatest of living novelists, has written a strong serial, "The Amazing Marriage" to begin in January.

D. HOWELLS, will contribute a novel entitled "The Story of a Play."

IN THE LAND OF DON QUIXOTE will be a series of three sketches illustrated by Daniel Vierge's wonderful drawings.

SINGLE ARTICLES in great variety have been arranged for and the illustrations will be eleborate.

Scribner's For 1895 Will Be Better Than Ever.

If you desire only SCRIBNER'S MAGAZINE remit $3.00 to the Publishers:

CHAS. SCRIBNER'S SONS,
153-157 Fifth Avenue, N. Y.

Pennsylvania Railroad

PENNSYLVANIA RAILROAD (Philadelphia and Erie Division.)—On and after Nov. 26th, 1894.

VIA TYRONE--WESTWARD.

Leave Bellefonte 5 24 a m, arrive a Tyrone 6 40 a m, at Altoona 7 40 a m, at Pittsburg 12 10 p m.
Leave Bellefonte 10 34 a m, arrive at Tyrone 11 52 a m, at Altoona 1 45 p m, at Pittsburg 6 50 p m.
Leave Bellefonte at 5 14 p m, arrive at Tyrone 6 35, Altoona 7 40 Pittsburg 11 30.

VIA TYRONE--EASTWARD.

Leave Bellefonte 5 24 a m arrive at Tyrone 6 40 at Harrisburg 9 30 a m, at Philadelphia 12 17 p m.
Leave Bellefonte 10 34 a m, arrive at Tyrone 11 52 a m, at Harrisburg 3 20 p m, at Philadelphia 6 50 p m.
Leave Bellefonte at 5 14 p m, arrive at Tyrone 6 35 at Harrisburg at 10 20 p m, at Philadelphia at 4 30 a m.

VIA LOCK HAVEN--NORTHWARD.

Leave Bellefonte at 9 33 a m, arrive at Lock Haven at 10 35 a m.
Leave Bellefonte at 4 52 p m arrive at Lock Haven 5 49 p m at Renovo at 9 p m.
Leave Bellefonte at 8 43 p m. arrive at Lock Haven at 9 40 p m.

VIA LOCK HAVEN--EASTWARD.

Leave Bellefonte at 9 33 a m, arrive at Lock Haven 10 35, arrive at Williamsport 12 20 p m, arrive at Harrisburg 3 30 p m, at Philadelphia at 6 50 p m.
Leave Bellefonte at 4 52 p m, arrive at Lock Haven 5 49 p m, Williamsport 6 45 p m, Harrisburg 10 00 p m.
Leave Bellefonte at 8 43 p m, arrive at Lock Haven, 9 40 p m, arrive at Williamsport 12 15 a m, leave Harrisburg 3 45 a m, arrive at Philadelphia at 6 52 a m.

BALD EAGLE VALLEY RAILROAD.—TIME Table, November 26th, 1894.

STATIONS	Dis	A.M	A.M	P.M
LOCK HAVEN		4 30	5 37	4 15
Flemington—f	1.8	f4 33	9 41	f 19
Mill Hall	3.0	f4 35	9 43	f 21
Beech Creek	8.3	f4 45	9 54	f 32
Eagleville—f	9.9	4 48	9 57	f1 35
Howard	14.5	f5 57	10 06	f4 44
Mt. Eagle—f	17.7	f5 03	10 12	f4 50
Curtin	19.9	5 07	10 16	4 54
Milesburg	23.5	5 14	10 24	5 02
BELLEFONTE	25.2	5 24	10 34	5 14
Milesburg	23.5	5 34	10 44	5 27
Snow Shoe Int	24.8	5 37	10 47	5 30
Unionville	28.5	5 44	10 54	5 37
Julian	32.9	f5 53	11 03	5 46
Martha	37.0	f5 01	11 11	5 54
Port Matilda	40.4	6 08	11 19	6 02
Hannah—f	43.7	f5 15	f11 27	6 10
Fowler—f	45.0	f5 17	f11 29	6 12
Dix—f	46.3	f6 20	f11 32	f 15
Bald Eagle	49.3	6 26	11 38	6 21
Vail	51.2	a6 30	a11 42	a 25
East Tyrone	53.0	a6 34	a11 46	a 29
TYRONE	54.3	6 40	11 2	35

STATIONS	Dis	A.M	EASTWAR P. M.	P.M.
TYRONE		8 10	3 34	7 25
East Tyrone	1.3	8 16	3 40	7 31
Vail	3.1	8 20	3 44	7 35
Bald Eagle	5.0	8 24	3 48	7 39
Dix—f	8.0	f8 30	f3 54	7 45
Fowler—f	9.3	f8 33	f3 57	7 48
Hannah—f	10.6	f8 35	f3 50	7 50
Port Matilda	13.9	8 42	4 06	7 57
Martha	17.3	8 49	4 13	8 04
Julian	21.4	8 59	4 22	8 13
Unionville	25.8	9 08	4 31	8 22
Snow Shoe Int	29.5	9 17	4 39	8 30
Milesburg	30.8	9 21	4 42	8 33
BELLEFONTE	33.5	9 33	4 52	8 43
Milesburg	30.8	9 46	5 02	8 53
Curtin	34.4	9 53	5 10	9 01
Mt Eagle—f	36.6	f10 00	f5 14	9 05
Howard	39.8	10 06	5 20	9 11
Eagleville—f	44.4	f10 15	f5 29	9 20
Beech Creek	45.0	10 18	5 32	9 23
Mill Hall	51.3	10 29	5 43	9 34
Flemington	52.5	10 31	5 45	9 36
LOCK HAVEN	54.3	f10 35	f5 47	9 40

"A" Stop on notice to conductor to let off passengers.

LEWISBURG AND TYRONE AND BALD EAGLE VALLEY R R--Time Table in effect Dec 15, 1894

Dis.	Westward a.m.	p.m.			Eastward a.m.	p.m.
0	5.40	1.58	MONTANDON		9.10	4.55
1.6	5.50	2.08	Ar LEWISBURG Lv		9.00	4 47
1.6	6.15	2.08	Lv LEWISBURG Ar		9.00	4.47
5.0	6.23	2.17	Biehl f		8.52	4.39
7.1	6.28	2.22	Vicksburg f		8.47	4.35
10.8	6.37	2.31	MIFFLINBURG		8.38	4 27
13.2	6.42	2.36	Barber f		8.33	4 22
15.3	6.47	2.41	Swengle f		8.27	4 17
16.3	6.50	2.43	Millmont		8.25	4.15
19.6	6 58	2.51	GLEN IRON		8.17	4 07
23.7	7.07	3.00	Pardee f		8.08	3 59
28.5	7.18	3.11	Cherry Run f		7.57	3.48
32.3	7.27	3.20	Paddy Mt. Tunnel f		7.48	3.40
33.9	7.31	3.23	Ingleby f		7.45	3 37
36.6	7.38	3 30	Coburn		7.38	3.30
39.7	7.45	3.37	Zerby f		7.30	3.23
43.4	7.55	3 47	Rising Springs		7.21	3.14
46.3	8.02	3 53	Penn's Cave f		7.14	3.07
49.2	8.09	4.01	CENTRE HALL		7 06	3.01
51.8	8.16	4.07	Gregg f		7.00	2.54
54.6	8.23	4.13	Linden Hall		6.52	2 47
56.6	8 28	4.18	OAK HALL		6.47	2 42
58.3	8.32	4.22	LEMONT		6.43	2 37
60.1	8.37	4.27	Dale Summit f		6.38	2 33
63.9	8 47	4 37	Pleasant Gap f		6.28	2 23
65.3	8 50	4 40	Axeman f		6.25	2 20
67.4	8 55	4 45	BELLEFONTE		6.20	2.15

LEWISBURG AND TYRONE RAILROAD Time Table in effect Nov. 26th, 1894.

Westward P.M	A.M	Dis.	Stations	Dis.	Eastward A.M	P.M
4 50	10 00		SCOTIA	25.6	9 20	4 40
5 07	10 19	5.8	Fairbrook	20.3	9 03	4 23
5 19	10 33	8.7	Penna. Furnace	16.9	8 51	4 11
5 25	10 40	10.6	Hostler f	15.0	8 45	4 05
5 31	10 46	12.3	Marengo f	13.3	8 39	3 59
5 35	10 51	13.5	Loveville f	12.1	8 35	3 55
5 39	10 58	15.2	Furnace Road f	10.4	8 29	3 49
5 41	11 01	15.8	Dungarvin f	9.8	8 26	3 46
5 52	11 10	18.2	Warriors Mark	7.4	8 18	3 38
6 01	11 20	20.5	Pennington	5.1	8 09	3 29
6 12	11 32	23.5	Stover	2.1	7 58	3 18
6 20	11 40	25.6	TYRONE		7 50	3 10

For rates, maps, etc., call on ticket agent or address Thos. E. Watt, P. A. W. D., 110 Fifth Avenue, Pittsburg, Pa.
S. M. PREVOST, Gen'l Manager.
J. R. WOOD, Gen. Pass. Agt.

BELLEFONTE CENTRAL RAILROAD.—Time table to take effect Monday, Nov. 26th, 1894. Trains will run as follows, leaving the Pennsylvania Railroad station.

Trains moving east READ UP. — Trains moving west READ DOWN.

12	§8	§2	STATIONS.	§1	§7	§11
p m	p m	a m		a m	a m	p m
6 45	2 45	8 45	Bellefonte	7 00	10 50	4 55
6 38	2 39	§8 40	Coleville	7 07	10 57	5 00
6 35	2 36	8 37	f Morris	7 10	11 02	5 03
6 32	2 33	8 35	f Whitmer	7 14	11 07	5 06
6 27	2 28	8 31	Hunter Park	7 20	11 13	5 11
6 24	2 26	8 28	f Fillmore	7 23	11 16	5 15
6 19	2 21	8 24	f Briarly	7 30	11 22	5 20
6 15	2 18	8 20	Waddles	7 35	11 25	5 25
6 12	2 12	8 18	f Scotia Cros'ng	7 38	11 28	5 27
6 02	2 00	8 07	f Krumrine	7 47	11 40	5 37
5 59	1 55	8 04	f Strubles	7 50	11 44	5 40
5 57	1 52	8 02	Inn	7 54	11 48	5 43
5 55	1 50	8 00	State College	7 55	11 50	5 45

"f" stops on flag. § Daily except Sunday
F. H. THOMAS, Supt.

IRVIN HOUSE LOCK HAVEN, PA.—The home of Commercial men. The paradise for the weary traveler, and the best hotel to stop at in Lock Haven. Free bus to and from all trains.
S. WOODS CALDWELL, Prop

SPECULATION.
The Hodgen Commission Company BROKERS,
248 Chestnut Street, Philadelphia. Pa., offers special facilities to traders in **Stocks, Bonds and Grain**, in large or small quantities. for cash or on margins of one per cent. or more. Send for our pamphlet *"How to Speculate.* 22f

HYPNOTISM NUTSHELLED. Greatest book out. **Tells all** about the wonderful subject. Whatever your views are on Hypnotism, you will find this book of great value. Published price, 50 cents. Sent free to **Homes and Hearths**, the elegant household monthly Address HOMES AND HEARTHS PUBLISHING CO., New York 26-1y.

GOOD SALARY. To live active men we will guarantee steady employment with liberal salary and expenses. Previous experience not required. Terms and outfit free. Address, stating age, SEARS, HENRY & CO., Geneva. N. Y., Seneca Nurseries. Established 1865] 22 tf

A PATRIOTIC SPIRIT.

That Which Now Fills The Breast of Average Venezuelan.

Washington, April 4.—"Venezuela," said a gentleman to-day, who has lived many years in South America, "would rather be reduced to ashes than permit Great Britain to occupy permanently the country in dispute between her and British Guinea.

This declaration seems correctly to express the sentiment of the Venezuelan people with reference to this long mooted question. What action Venezuela may ultimately take in the matter is not known but it is doubtful if the Crespo administration is considering the probability of war with Great Britian as a result of the latter's refusal to abandon this territory. The Venezuelans believe that their interests will be protected by the United States and they are hopeful that the dispute between themselves and Great Britain may yet be referred to arbitration. They insist strenuously that the territory belongs to them and that Great Britian has been encroaching upon it for years, because of Venezuela's inability to prevent her.

Great Britain, on the other hand, has long maintained that while she will arbitrate some of the points in dispute between the two countries, she will not for a moment arbitrate her control of the country now held by her, which embraces about 40,000 square miles—a tract 180 miles long by 35 wide, stretching from the coast eastward and embracing a portion of the mouth of the Orinoco river. There is nothing new in this position taken by Great Britain. In the correspondence between Mr. Bayard and the Salisbury government as far back as 1888, when Mr. Bayard filled the office of secretary of state Great Britain then asserted that this territory was as much a part of her country as any of her colonial possessions, and that she could not for the reason permit her right to occupy it to be arbitrated. More recently still the British representatives have claimed that their ownership of this land could be no more the subject of arbitration than Great Britain's right to Surrey or Essex or any other of the counties in England.

A Senator Becomes a Murderer.

Caspar, Wyo., April 4.—State Senator J. J. Hurt, who is also mayor of Caspar, last evening shot and killed William Milne, a sheep herder, who had been in Mr. Hurt's employ for many years. The affair created a profound sensation. Senator Hurt is one of the largest sheep owners in the state. It is alleged that about a year ago Hurt's 10-year-old son came home one evening unexpectedly and found Milne sitting on his mother's lap. Mr. Hurt was away from home at the time, but the boy wrote his father of the occurrence. Since the mayor's return from Hot Springs, Ark., where he has been seriously ill for some time, he has been stopping at the hotel, refusing to see his wife, although he has had frequent interviews with his son. Meeting Milne last evening he began shooting. He shot five bullets and every one of them took effect. Milne was unarmed. People intimate with the family believe Mrs. Hurt has been wrongfully accused. Senator Hurt was prominently mentioned as a candidate for governor on the democratic ticket four years ago.

Wilson's First Day.

Washington, April 4.—The first day of Postmaster General Wilson at the department was an uneventful one, so far as important official matters were concerned. There have been numerous applications for positions since his incumbency, and West Virginians are much in evidence. There are no positions within the gift of the new official of any importance, except that of assistant general superintendent of the railway service, who must be a practical railroad man, and the place of chief clerk to the fourth assistant postmaster general, who will probably be appointed upon the recommendation of Mr. Maxwell. All the really desirable places are presidential appointments.

Held Up by Robbers.

Oklahoma City, April 4.—Five men stopped a Rock Island train near Dover, I. T., at a late hour last night and made a desperate attempt to secure the contents of the safe in the express car. Express Messenger Jones refused to open the door and was shot through a crack in the door, sustaining a serious wound.

The robbers went through the cars, which were well filled with passengers. and compelled them to empty their pockets, securing in this way about $350, six watches, two diamond rings, and other articles of value.

Still Dragging Along.

Indiana, Pa., April 4.—The contest court in the Blair-White judicial case took a recess at 2.30 yesterday and convened this morning. The testimony, it is believed, is all in and the court's recess this morning apparently means that the court has gone in for the finish. It may take two or three weeks. The judges gave no sign when they might resume their public sittings or announce their conclusions. The judges announce they will remain in Indiana until they complete their work.

A False Rumor Circulated.

New York, April 4.—A rumor that Queen Victoria was dead was circulated on the stock exchange at about 2 o'clock this afternoon. When it had its origin is not known, but it spread quickly, and the market became a little unsteady, though the declines were in no case severe. The rumor was soon denied and the market recovered.

Some Believe He Suicided.

Galena, Kan., April 4.—Newton Wallace, aged 19 years, who shot the two Cox boys, George and James, and then made a felonious assault upon their 17 year-old sister, Dollie, was found hanging to a tree near Boston Mills, about two miles from the scene of his crimes. There is a difference of opinion regarding his death, some thinking he committed suicide, while others prefer to believe that he was overtaken by lynchers. Wallace had been in love with Dollie Cox, but she had treated him indifferently. During her father's absence Wallace went to the Cox home and invited the girl's two brothers to go hunting with him. He soon returned alone and assaulted the girl, who beat him away and then fled to a neighbor's.

Later one of the Cox boys was found dead, having been shot in the head. The other could not be found and it was supposed that his body had been thrown into the river.

Fatal Shooting Affray.

Perry, O. T., April 4.—News reached here this evening of a fatal shooting affray near Morrison between Al Cook, Doc Bennett and Mrs. Maggie Langaster. The two men and the woman were claimants for the same quarter section of land and Cook bought out the woman's interest yesterday. As he commenced to move in the womans's house this morning a fight occurred and the report is that Cook was shot through the heart by Bennett. Cook shot Bennett through the head and shoulder and he will die, and Mrs. Langaster was mortally wounded by Bennett. She also used an ax on Bennett.

True Bill Found.

Wilkesbarre, Pa., April 4.—The grand jury in session to-day found true bills against James Hendricks, of Hoboken; James Fisher, formerly of Philadelphia; John Robinson, of Plasant Valley, and William Kearney, of this city, for the murder of Barney Reick. Their cases will be called for trial at the next session of the criminal court, which will be held in this city the latter part of this month.

'Twas an Old Fued.

Pottsville, Pa., April 4.—Last night a fight occured in Jones's hotel, Auburn, between Peter Faulk and John Dissinger. The fight grew out of an old feud. The men grappled and in the struggle that ensued a revolver in Faulk's pocket was discharged. The ball entered his right thigh and has not been found. Faulk is lying in a precarious condition.

BEECH CREEK RAILROAD.
New York Central & Hudson River R. R. Co., Lessee.
Condensed Time-Table.

Read Up. In effect Feb. 4th, 1895. Read Down.

Exp. No.37	Mail. No.33		Exp. No.30	Mail. No.36
p.m	p.m.		p.m.	p.m.
	1 35	Arr PATTON Lve		†3 50
	1 14	Westover		4 12
10 00	12 50	Ar. MAHAFFEY Lv.	† 7 00	† 4 35
9 30	12 15	Lv. Kerrmoor Ar.	7 28	5 05
9 20	12 05	GAZZAM	7 38	5 15
9 13	11 58	Ar. Kerrmoor Lv.	7 45	5 22
9 09	11 53	New Millport	7 52	5 27
9 03	11 46	Olanta	7 58	5 33
8 58	11 37	Mitchells	8 06	5 39
8 38	11 18	Lv Clearfield Junc Arr	8 26	5 57
30	11 10	CLEARFIELD	8 35	6 05 / 6 45
20	11 01	Arr Clearfield Junc Lv	8 45	6 55
8 14	10 53	Woodland	8 53	7 06
8 07	10 47	Bigler	8 58	
8 02	10 42	Wallaceton	9 03	7 18
7 53	10 33	Morrisdale Mines	9 12	7 30
7 45	10 25	Lv Munson Ar	9 20	7 40
7 15	9 55	Lv PHILIPSBURG Ar	9 45	8 05
8 05	10 40	Ar PHILIPSBURG Lv	9 00	7 15
7 40	10 20	Ar Munson Lv	9 23	7 40
7 12	9 58	PEALE	9 45	8 05
6 50	9 37	Gillintown	10 05	8 23
6 44	9 28	SNOW SHOE	10 13	8 31
5 55	8 29	BEECH CREEK	11 09	9 24
5 40	8 13	Mill Hall	11 20	9 37
5 33	8 07	LOCK HAVEN	11 26	9 43
5 24	7 58	Youngdale (wayne)	11 33	9 52
5 10	7 45	JERSEY SHORE Junc.	11 45	10 05
†4 35	†7 05	Lv WILLIAMSPORT Ar	12 25	10 45
p.m.	a.m		p.m.	p.m.
p.m.	a.m.	(PHILA. & READING R.R.)	p.m.	p.m.
†2 40	*6 55	Ar WILLIAMSPORT Lv	†3 35	*11 15
†8 35	*11 30	Lv PHILADELPHIA Ar (Reading Terminal.)	10 12	7 12
†4 30		Lv NEW YORK via Tamq. Ar		
	7 30	Lv NEW YORK via Phila. Ar	3 20	29 30
a.m.	§p.m.	(Foot of Liberty St)	a.m.	a.m.

* Daily. † Week-days. § 6 00 p.m. Sunday. ‡ 10 55 a.m. Sunday.

Through Pullman Buffet Sleeping Car between Clearfield & Philadelphia, daily except Sunday.

CONNECTIONS.—At WILLIAMSPORT with Philadelphia & Reading R. R. At JERSEY SHORE Junc. with Fall Brook Railway. At MILL HALL with Central R.R. of Pa. At PHILIPSBURG with Pennsylvania Railroad. At CLEARFIELD with Buffalo, Rochester & Pittsburg Railway. At MAHAFFEY and PATTON with Cambria & Clearfield Division of Pennsylvania Railroad. At MAHAFFEY with Pennsylvania & Northwestern Railroad.

A. G. PALMER, Superintendent.
F. E. HERRIMAN, Genl Pas. Agent, Philadelphia. Pa

CENTRAL RAILROAD OF PENNSYLVANIA.
Condensed Time Table.

READ DOWN. Feb. 18, 1895. READ UP.

No.5	No.3	No.1	Lv.	Ar.	No.2	No.4	No.6
p.m.	a.m.	a.m.			a.m	p.m.	p.m
*8 15	†4 05	†7 00	Bellefonte		9 25	6 50	10 47
8 28	4 19	7 12	Nigh		9 12	6 36	10 32
8 33	4 25	7 16	Zion		9 07	6 31	10 27
8 38	4 30	7 21	Hecla Park		9 02	6 26	10 22
8 44	4 37	7 27	Hublersburg		8 57	6 21	10 17
8 48	4 41	7 31	Snydertown		8 53	6 17	10 13
8 51	4 44	7 33	Nittany		8 51	6 14	10 10
8 53	4 46	7 35	Huston		8 49	6 12	10 08
8 55	4 49	7 37	Lamar		8 47	6 09	10 05
8 58	4 53	7 40	Clintondale		8 44	6 07	10 03
9 04	4 59	7 45	Krider's S'n'g		8 39	6 01	9 57
9 10	5 06	7 50	Mackeyville		8 34	5 55	9 51
9 17	5 13	7 55	Cedar Springs		8 29	5 48	9 44
9 19	5 14	7 57	Salona		8 27	5 46	9 43
9 25	5 20	8 05	Mill Hall		*8 20	†5 40	†9 37
p.m	p.m.	a.m.	Ar.	Lv.	a.m.	p.m.	p.m.

p. m.	a. m.	Lv.	Ar.	a. m.	p. m.
†9 37	†11 20	Mill Hall		8 13	5 40
10 05	11 45	Jersey Shore		7 45	5 10
10 45	12 25	Williamsport		†7 05	†4 35
p. m.	a. m.	Ar.	Lv.	a. m.	p. m.

p. m.	p. m.		a. m.	p. m.
*11 15	†3 35	Lv. Wmsport Ar.	6 55	2 40
7 12	10 12	Ar. Philada. Lv.	*11 30	8 35
		N. York via Tamq.		
29 30	3 20	N. York via Phila.	†7 30	†4 30
a.m.	a.m.	(Foot of Liberty St.)	p.m.	a.m.

Daily. † Week Days, § 6 00 p. m. Sunday ‡ 10 10 a. m. Sunday.

Philadelphia and New York SLEEPING CARS attached to Beech Creek R. R. train passing Mill Hall, east-bound at 9.37 p. m. West-bound at 8.13 a. m.
J. W. GEPHART, General Superintendent.

Out in the Cold.

Topeka, Kan., April 4.—In the reorganization of the state board of charities today Mrs. Lease was entirely ignored by the majority of the members present. The man whom Mrs. Lease claims was wrongfully trying to get her seat on the board was made the permanent secretary, thereby throwing her out. She threatens to retaliate.

When Baby was sick, we gave her Castoria.
When she was a Child, she cried for Castoria.
When she became Miss, she clung to Castoria.
When she had Children, she gave them Castoria.

ECZEMA FROM CHILDHOOD
From early childhood until I was grown my family spent a fortune trying to cure me of this disease. I visited Hot Springs, and was treated by the best medical men, but was not benefited. When all things had failed I determined to try S. S. S., and in four months was entirely cured. The terrible Eczema was gone, not a sign of it left; my general health built up, and I have never had any return of the disease. I have since recommended S. S. S. to a number of friends for skin disease and have never yet known a failure to cure. GEO. W. IRWIN, Irwin, Pa.
S.S.S. Never fails to cure, even after all other remedies have. Our Treatise on Blood and Skin Diseases mailed free to any address.
SWIFT SPECIFIC CO., Atlanta, Ga.

CARTER'S LITTLE LIVER PILLS.
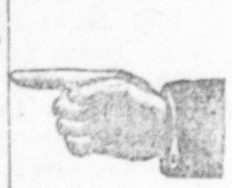
CURE
Sick Headache and relieve all the troubles incident to a bilious state of the system, such as Dizziness, Nausea, Drowsiness, Distress after eating, Pain in the Side, &c. While their most remarkable success has been shown in curing
SICK
Headache, yet CARTER'S LITTLE LIVER PILLS are equally valuable in Constipation, curing and preventing this annoying complaint, while they also correct all disorders of the stomach, stimulate the liver and regulate the bowels. Even if they only cured
HEAD
Ache they would be almost priceless to those who suffer from this distressing complaint; but fortunately their goodness does not end here, and those who once try them will find these little pills valuable in so many ways that they will not be willing to do without them. But after all sick head
ACHE
Is the bane of so many lives that here is where we make our great boast. Our pills cure it while others do not.
CARTER'S LITTLE LIVER PILLS are very small and very easy to take. One or two pills make a dose. They are strictly vegetable and do not gripe or purge, but by their gentle action please all who use them. In vials at 25 cents; five for $1. Sold everywhere, or sent by mail.
CARTER MEDICINE CO., New York.
Small Pill. Small Dose. Small Price.

BREAKFAST—SUPPER.
EPPS'S
GRATEFUL—COMFORTING.
COCOA
BOILING WATER OR MILK.

SPEEDY and LASTING RESULTS.
FAT PEOPLE
You can get thin. No inconvenience. Simple, sure. ABSOLUTELY FREE from any injurious substance. LARGE ABDOMENS REDUCED. You can stay thin.
We GUARANTEE a CURE or refund your money. Price $3.00 per bottle. Send 4c. for treatise. TREMONT MEDICAL CO., Boston, Mass.

NERVE PILLS.
FREE TRIAL.
Cures Permanently all diseases of the Nervous System, either acute or chronic in either sex It restores impaired or lost power. Checks all forms of waste or drain: makes strong the weak. Full package $1; six for $5, trial package 12c, with book, sent securely sealed on receipt of price. Address Dr. R. Dumont, 98 S Halsted St., Chicago, Ill 24-20-1y

DIRECTIONS for using CREAM BALM
CATARRH
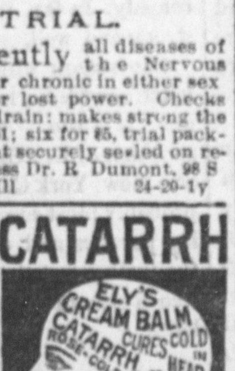

COLD IN HEAD
Apply a particle of the Balm well up into the nostrils. After a moment draw a strong breath thro' the nose. Use three times a day, after meals preferred, and before retiring.
ELY'S CREAM BALM opens and cleanses the Nasal Passages, allays pain and inflamation, heals the sores, protects the membrane from colds, restores the senses of taste and smell. The Balm is quickly absorbed and gives relief at once. Price 50 cents at druggists or by mail.
ELY BROTHERS, 56 Warren St., New York

FARMERS AND.... ....FRUIT GROWERS
Send for free catalogue before ordering your trees for Spring 1895. Satisfaction guaranteed. Apple at $10 to $15 per 100; Pears, Plums, and Cherries at $18 to $25 per 100. Peaches at $8 to $12 per 100. Address
J. B. NELLIS & CO [illegible] EN ROCHESTER N. Y.

USE BARNES' INK.
A. S. BARNES, & CO., 56 E. 10 St. N. Y.

WANTED The Armitage M'f'g. Co. wants a sober and industrious man in every County in the State to introduce and act as agent for their **ASPHALT PAINT and ROOFING**. Write for Catalogue, confidential letter, samples, etc., to **The Armitage Mfg. Co.**, 3200 to 3300 Williamsburg Ave., Richmond, Va. 26-15-4t

The ART AMATEUR.
BEST AND LARGEST PRACTICAL ART MAGAZINE
(The only Art Periodical awarded a Medal at the World's Fair)
Invaluable to all who wish to make their living by art or to make their homes beautiful.
FOR 10c. we will send to any one mentioning this publication, a specimen copy, with superb color plates (for copying or framing) and 8 supplementary pages of designs (regular price 35c). Or for **25c.** we will send also **"Paintings for Beginners"** (90 pages.) **10c.**
MONTAGUE MARKS, 23 Union Square, N. Y. 22-tf

How to Speculate
On Small Margins and be Successful.
$4 to $20 per month can be made by investing $20 to $100 in our syndicate plan of speculation. Send for our circular mailed free.
THOMPSON & CO.,
BANKERS AND BROKERS,
60 and 62 BROADWAY, New York. 22-1y

Fortunes Made & Saved
BY FOLLOWING THE ADVICE OF
The Wall Street Daily News
ESTABLISHED 1879.
IN SPECULATING OR INVESTING IN
RAILWAY STOCKS and BONDS
Subscription $5 a year. Sample Copies Free
ADDRESS
E. Martin Black, Editor,
No. 49 Exchange Place, New York. 26 tf

A DIVIDEND PAYER.
The Gold Dollar Mining Company
OF CRIPPLE CREEK, COLORADO.
Organized under Laws of Colorado. Capital Stock, 700,000 shares, par value one dollar each.
FULL PAID AND NON-ASSESSABLE.
150,000 Shares in Treasury.
The mine is located in the richest portion of the celebrated gold producing district of Cripple Creek, and is held under a United States patent.
Work is carried on day and night, and high grade ore is being taken out in large quantities.
In January, 1894, the Company will begin paying regular monthly dividends at the rate of 24.00 per annum on the amount invested.
H H OFFICER, Sec. and Treas.
A limited amount of the shares are now offered
AT 50 CENTS PER SHARE.
Stock, Prospectus and experts report may be obtained from the banking house of
H R LOUNSBERY, 57 Broadway, N. Y.

Writers Wanted to do copying at home. Pen Art College, Box 120, Lima, Ohio. 26-15-4t

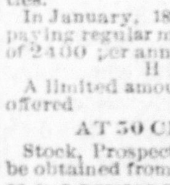
PARKER'S HAIR BALSAM
Cleanses and beautifies the hair. Promotes a luxuriant growth. Never Fails to Restore Gray Hair to its Youthful Color. Cures scalp diseases & hair falling. 50c, and $1.00 at Druggists

ARE YOU CONSUMPTIVE
Use Parker's Ginger Tonic. It cures the worst Cough, Weak Lungs, Debility, Indigestion, Pain, Take in time. 50 cts.
HINDERCORNS. The only sure cure for Corns. Stops all pain. 15c. at Druggists, or HISCOX & CO., N. Y.

Wheat and Grass
grow best when planted with Pure Bone Dust. A fertilizer that always brings a crop, always improves the soil. Sold direct to farmers $27.00 per ton. No agents. Samples free.
York Chemical Works, York, Pa.

You ought to get
Dr. Day's Strong Cough Syrup.
2-2-3m

"OUR POTENCY CURES CATARRH" **99**
The *Profuse discharge of mucus* from the nose, the *dropping of mucus* from the nostrils into the throat, the *accumulation* of mucus and the constant inclination to hawk and expectorate. 50 Cts. per Box, (disks).
Mail orders will receive prompt attention.
THE HAHNEMANN SPECIFICS CO.,
221 Broadway, New York.
For sale by
EUREKA GROCERY,
M. P. TUTEN, Proprietor
High Street Bellefonte, Pa

WRIGHT'S INDIAN VEGETABLE PILLS
Cleanse the Bowels and Purify the Blood! Cure Diarrhœa, Dysentery and Dyspepsia, and give healthy action to the entire system.

AFTER ALL OTHERS FAIL
Consult the Old Reliable
DR. LOBB
329 N. FIFTEENTH ST., PHILA., PA.
Thirty years' continuous practice in the cure of all diseases of men and women. No matter from what cause or how long standing, I will *guarantee* a cure 192-Page Cloth-Bound Book (sealed) and mailed FREE.

FREE TRIAL
[illegible] way which [illegible]
VIGOROUS HEALTH [illegible]
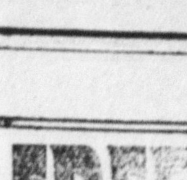

Prof. [illegible] SOLUBLE M[illegible]
Pastilles
Has been put up as a proprietary [illegible] 1878, and has been used for years prior to [illegible] in private practice. It is no untried [illegible] of doubtful reputation, but a genuine specific for a very prevalent disease. Thousands of [illegible] all ages, have at some time in life become [illegible] nervous debility and exhaustion, with [illegible] weakness, by over brain work, excesses, too frequent indulgence or indiscretion and vicious habits, and it is to these that we offer a remedy that will, by its direct action upon the seat of the disease, stop the drain and restore the patient to vigorous health and strength.
Our method of introducing Prof. Harris' Pastille treatment is one which commends itself to all sensible persons—for the reason that we supply it upon their judgment of its value. We ask of our patrons nothing in the way of expense beyond a postal card and a two cent postage stamp. The postal card to be used in sending us their full address and the postage stamp for the letter [illegible] ing the statement of their case for which we supply them with a question blank, to be filled out, and an envelope addressed to ourselves for use in returning it when filled.
FREE TRIAL PACKAGE. When we receive the statement on blank we prepare eight days' treatment and forward it by mail and prepay postage thereon—and along with the eight days' treatment we send full directions for using. The treatment in no way interferes with a person's attention to business, and causes no pain or inconvenience in any way.
We are so positive that it will give perfect satisfaction that we leave the matter of sending orders entirely with those using the free trial treatment. Having satisfied those sending for trial packages of our ability to benefit their sexual condition we feel that they are more largely interested than ourselves in continuing the use of the Pastilles. Even then we do not attempt to rob them by demanding high prices. On the contrary, we make the prices as low as possible, and the same to all. They are as follows: $3 for one month; $5 for two months; $7 for three months.

These prices secure the delivery of the Pastilles by mail. If desired by express we leave the patient to pay the charges. For over ten years we have operated our business upon this plan with satisfactory results.
We ask all persons needing treatment for any of the secret ills which come to mankind through a violation of nature's laws to send us their address on postal card or by letter and allow us to convince them that PROF. HARRIS' SOLUBLE MEDICATED PASTILLES have merit and are what they need.
All communications confidential and should be addressed to
The HARRIS REMEDY CO., Mfg. Chemists
[illegible] Beekman St., NEW YORK CITY, N. Y.

PEFFER'S NERVIGOR
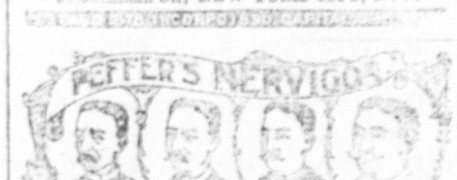
WHAT PEFFER'S NERVIGOR DID.
It acts powerfully and quickly. Cures when all others fail. Young men regain lost manhood; old men recover youthful vigor. Absolutely guaranteed to cure Nervousness, Lost Vitality, Impotency, Nightly Emissions, Lost Power, either sex, Failing Memory, Wasting Diseases, and all effects of self abuse or excess and indiscretion. Wards off insanity and consumption. Don't let druggists impose a worthless substitute on you because it yields a greater profit. Insist on having PEFFER'S NERVIGOR, or send for it. Can be carried in vest pocket. Prepaid plain wrapper, $1 per box, or 6 for $5, with A Positive Written Guarantee to Cure or Refund the Money. Pamphlet free. Sold by druggists. Address PEFFER MEDICAL ASS'N, Chicago, Ill.
Sold by C. M. PARRISH, Druggist, Bellefonte, Pa.

HENCH & DROMGOLD'S

SAW MILL AND ENGINES
A wonderful improvement in Friction Feeds and Gig-Back. Back motion of Carriage three times as fast as any other in the market. Friction Clutch Feed, causing all the feed gearing to stand still while backing; great saving in power and wear. Write for circulars and prices; furnished free upon application. Also Spring Tooth Harrows, Hay Rakes, Cultivators, Corn Planters, Shellers, etc. *Mention this paper.*
HENCH & DROMGOLD, Manfrs., YORK, PA.

ELECTRIC TELEPHONE.

Sold outright, no rent, no royalty. Adapted to City, Village or Country. Needed in every home, shop, store and office. Greatest convenience and best seller on earth.
Agents make from $5 to $50 per day.
One in a residence means a sale to all the neighbors. Fine instruments, no toys, works anywhere, any distance. Complete, ready for use when shipped. Can be put up by any one, never out of order, no repairing, lasts a life time. Warranted. A money maker. Write W. P. Harrison & Co., Clerk 10, Columbus, O.

VITALIS
Made a Well Man of Me.

VITALIS THE GREAT FRENCH REMEDY
Produces the Above Results in 30 Days. It acts powerfully and quickly. Cures when all others fail. Young men will regain their lost manhood, and old men will recover their youthful vigor by using **VITALIS**. It quickly and surely restores Nervousness, Lost Vitality, Impotency, Nightly Emissions, Lost Power, Failing Memory, Wasting Diseases, and all effects of self abuse or excess and indiscretion. Wards off insanity and consumption. Insist on having **VITALIS**, no other. Can be carried in vest pocket. By mail, $1.00 per package, or six for $5.00, with a positive written guarantee to cure or refund the money. Circular free. Address CALUMET REMEDY COMPANY, Chicago, Ill.
For sale by Krumrine Bros. Bellefonte

PATENTS
CAVEATS, TRADE MARKS COPYRIGHTS.
CAN I OBTAIN A PATENT? For a prompt answer and an honest opinion, write to MUNN & CO., who have had nearly fifty years' experience in the patent business. Communications strictly confidential. A Handbook of Information concerning Patents and how to obtain them sent free. Also a catalogue of mechanical and scientific books sent free.
Patents taken through Munn & Co. receive special notice in the Scientific American, and thus are brought widely before the public without cost to the inventor. This splendid paper, issued weekly, elegantly illustrated, has by far the largest circulation of any scientific work in the world. $3 a year. Sample copies sent free.
Building Edition, monthly, $2.50 a year. Single copies, 25 cents. Every number contains beautiful plates, in colors, and photographs of new houses, with plans, enabling builders to show the latest designs and secure contracts. Address MUNN & CO., NEW YORK, 361 BROADWAY.

DEAFNESS & HEAD NOISES CURED. My Tubular Cushions help when all else fails, as glasses help eyes. Whispers heard. No pain. Invisible. F. Hiscox, 853 B'way New York, sole depot. Send for book and proofs FREE.

Bellefonte Republican.

The Best Advertising Medium in Central Pennsylvania.

A forty-eight column paper devoted to the interests of the Republican party. Published at Bellefonte, Pa., at $1.50 per annum

BY EDWARD T. TUTEN.

RATES OF ADVERTISING.

SPACE OCCUPIED.	3m	6m	1y
One inch (12 lines this type	$ 5	$ 8	$ 12
Two inches	7	10	15
Three inches	10	15	20
Four inches	11	17	25
Quarter column	12	20	30
Half column	20	35	55
One column	35	55	100

All advertisements, whether displayed or blank lines, measured by lines of this type.

All advertisements due after the first insertion.

Special notices inserted in our local columns at 20 cents per line for each insertion, unless otherwise agreed, by the month, quarter or year.

Editorial notices, in our local columns, 25 cents per line for each insertion.

Professional or Business Cards, not exceeding 10 lines this type, $8 per annum.

All advertisements for a less term than three months 20 cents per line for the first three insertions, and 5 cents per line for each additional insertion.

Advertisers, and especially Advertising Agents, are respectfully informed that no notice will be taken of orders to insert advertisments at less rates than the above, nor will any notice be given to orders of parties unknown to the publisher, unless accompanied by the cash. EDWARD T. TUTEN.

WASHINGTON LETTER.

Washington, April, 8 1895.

From our Regular Correspondent.)

Senator Gorman's friends played one of their highest trumps when they started that demand for a southern man at the head of the next democratic national ticket. Needless to say, it was played against Mr. Cleveland; and so cleverly was it played that it caught the immediate endorsement of Senator Hill, who apparently forgot in his anxiety to thwart Mr. Cleveland's hopes that he was practically committing himself to the Gorman boom. The manner in which this demand was first made public was calculated to blind a great many ordinarily shrewd people to the fact that Senator Gorman was pulling the wires. It was on the editorial page of the Washington Post, an alleged independent paper, that the demand first saw the light, in all the conspicuousness of double leaded type. Now it is a fact well known to those who keep posted on such things that the independence of the Washington Post has been upon more than one occasion made a commercial commodity to be exchange for cash or personal favors. That being the case it did not require a Pinkerton to connect that demand with recent conferences in Washington of prominent democrats who are opposed to any further party favors being granted to Mr. Cleveland, although few of them are actually committed to Senator Gorman's candidacy. The making of the connection was aided by the knowledge that the Post is controlled by a democrat—ex-Congressman Berian Wilkuns, of Ohio, who has the Ohio man's natural love for a political deal and no special liking for Mr. Cleveland, although he doesn't object to asking for, and accepting executive favors.

Senator Gorman was far too smart to have his demand for a southern candidate have any outward appearance of a Gorman boom. Yet that is exactly what it is. While the demand is calculated—in fact, was intended—to tickle the ambitions of a score of southern democrats, should it grow into a power great enough to control the next democratic nominating convention, there is only one man who is big enough and smart enough to take advantage of it, and his name is Gorman. There may be abler southern democrats than Mr. Gorman, but if there are they have successfully hid their ability, while Mr. Gorman has forced the democratic Senate to retain him as leader against the wishes of a democratic President.

Mr. Cleveland recognizes this demand for a southern man as a very shrewd move and he knows the source from whence it emanates. He is afraid of Mr. Gorman, not having forgotten the humiliating defeat he suffered at his hands during the late Congress, but he proposes to fight, not only for himself but to prevent the nomination of Mr. Gorman. These contests for the empty honor of the democratic nomination are decidedly amusing to republicans, who regard the election of a democratic President in 1896 as an impossibility. But they are interesting all the same.

The exceptions to the income tax made by the Supreme Court decision, are calculated to add to the unpopularity of the tax, which will, it is believed, be repealed at the next session of Congress.

Cuban affairs are attracting much attention in Washington just now. It is clear that the revolution is a much more serious affair than it was at first supposed to be, and speculation is rife as to what will be the position of the administration should the Cubans succeed in setting up a government of their own. Without the moral support of this government, or some other, it will be a physical impossibility for the Cubans to maintain their independence of Spain, even should they succeed in establishing a temporary government. Will this government extend its moral support? That is the question.

The administration must have, through some of its subordinates, been doing some thing disagreeable to Rudyard Kipling, the talented but eccentric English author who blackguards everything American and still lives in America through choice. Mr. Kipling has been in Washington for a month or so, and is credited with the intention to write a political story in which Mr. Cleveland and all the members of his cabinet are to figure. Whatever his intentions may be Mr. Kipling succeeded in getting himself passed by the sentry boxes which, by the way, have since been removed and the cordon of White House detectives and into the Cabinet room, while his Majesty Grover I and his ministers of State were holding a council—perhaps to decide whether the United States should apologize to Great Britian for having raked up such a disagreeable old thing as the Monroe doctrine. Mr. Kipling is as happy over the unusual honor paid him as the small boy is when allowed to visit the menagerie while the animals are being fed. Secretary Lamont, who guided Mr. Kipling through the labyrinth of executive defenses, thinks he will be real mean if he writes anything uncomplimentary about what he saw.

The Kansas City "Journal" prints some statistics gathered recently as to the reduction of mortgage indebtedness in Anderson County, Kan., which shows that even in these hard times that State is releasing itself from its burden of debt. Seven years ago 45 per cent. of the land in Anderson County was mortgaged at an average of $8.50 per acre of the land actually mortgaged, and at an average of $3.50 per acre for the entire county. Now only 31 per cent. of the land in the same county is mortgaged and the average per acre of the land actually mortgaged is $6.56, and the average for the whole county is $2.12 per acre. This is a highly encouraging showing. The statistics also show that the actual amount paid in reducing mortgages during the past five years in Anderson County is $545,119. If one county in Kansas can accomplish so much in debt reduction while the whole country is passing through a severe business depression there need be no fear that the whole State cannot release itself from the burden it assumed in the speculative period and start anew upon a career of prosperity.

It is reported from England that practical use has been made of the system of telegraphing by induction—that is to say, without any wire connecting the two stations. The cable between Scotland and Island of Mull was broken for a week, and during that time electric communication between the two shores was maintained by induction apparatus. The distance from shore to shore is about two miles. There were wires along the island coast and wires parallel thereto were erected on the main land, the messages being read by telephone. Professor Henry demonstrated fifty years ago that induction takes place over long distances, and use of the principle was made some years ago by Edison in telegraphing to and from moving trains, but the induction in this case was only over a space of a few feet, from the top of the cars to the parallel line of telegraph wire. Recent experiments have been made with induction apparatus in water, but it appears from the despatch that the induction at the Isle of Mull was through air.

The victory won in Chicago Tuesday for good municipal government becomes more significant as the full returns come in. The vote was a full one, the total being 259,604. This is almost exactly the registered vote of the city in the Presidential election of 1892, which was 259,447. The city has doubtless grown in the two and a half years since, as the vote of last November indicated, when 288,059 votes were cast. The loss from that vote is 28,405, but 20,332 of this loss was sustained by the People's party while the Republican vote is only 8376 smaller than in the State election. The 3264 increase in the Democratic vote was doubtless gained from the People's party. The Republican plurality on Mayor is 41,121 and the Republican majority is 27,460. Singularly enough this majority is almost exactly the same as the highest plurality ever before given for a Mayor of Chicago, which was 27,406 and was obtained in 1887. The Chicago voters appear to have been very much awake to the importance of their city election.

The fear in Mexico that Great Britain has certain designs upon the Guatemalan territory odjoining the British dependency Belize is probably without any basis in fact, for the English in the present emergency would hardly like to call attention to the insecure tenure and really illegal position of Belize. In the treaty by which Great Britain secured a portion of the Central American coast called Belize or British Honduras, it was provided that in return for the grant the English Government was to build a wagon road from the coast to the capital of Guatemala. It is needless to say this was never done, and hence her title to the territory in question is not sound, and if Guatemala had been strong enough to assert her rights Belize long ago would have been absorbed by her. Great Britain in this matter has simply presumed upon the weakness of the Latin Republics, but is not likely to add fuel to the flame by grabbing additional territory.

Relief in Six Hours.

Distressing Kidney and Bladder diseases relieved in six hours by the "New Great South American Kidney Cure." This new remedy is a great surprise on account of its exceedingly promptness in relieving pain in the bladder, kidneys, back and every part of the urinary passages in male or female. It relieves retention of water and pain in passing it almost immediately. If you want quick relief and cure this is your remedy. Sold by F. Potts Green, Bellefonte, Pa. v26-5-1y

NO NEED OF IT.

Homes Filled with Weak and Nervous.

No Need To Feel So Weak Tired and Nervous.

Eminent Physicians Give Assurance of this Fact

AND TELL HOW TO OVERCOME THE TERRIBLE WEAKNESS.

Now is the Best Time to Get Strong and Well.

That there is no need whatever for a person to be weak, tired and nervous—the three great curses of our people—seems now a certain fact.

Eminent physicians affirm the truth of this welcome news, and ample proofs demonstrate the reliability of the information we are able so gladly to give.

It is certainly a godsend to those of our people who have weak nerves and tired bodies, who feel exhausted in strength and vitality, who cannot eat or sleep well, and who are run down and debilitated, to know positively that Dr. Greene's Nervura blood and nerve remedy is a sure invigorator and strength giver and will invariably make a person strong and well. Particularly is it a blessing at this time of year, for in the spring almost everybody feels languid, nervous and out of order and needs this best of spring medicines.

Doctors are enthusiastic in their approval and endorsement of this remedy. They heartily reccommend and advise its use, and many of our best known physicians are loud in their praise of its wonderful, curative powers.

Dr. B. D. Bickford, of Wolcott, Vt. one of Vermont's eminent physicians states:

"I have used Dr. Greene's Nervura blood and nerve remedy for some time, first trying it on myself, and I found it did me so much good that I now recommend it to my patients. The fact that I have used it in my own case shows that I know what I am talking about. As a tonic and invigorant it is the best of all to build up a person."

Dr. Robert W. Lance, of So. Woodbury Vt., than whom there is no more eminent physician in the state of Vermont, says:

"I have known about Dr. Greene's Nervura blood and nerve remedy and the good results in cases, as a tonic, after hard sickness and the cure of nervous females. They have received great good from its use. I do not hesitate to recommend it."

Dr. Willard H. Morse, F. E. S. Sc. of Westfield, N. J., the great expert on medicines, says of this grand discovery of Dr. Greene:

"The true remedy for nervous diseases is Dr. Greene's Nervura blood and nerve remedy. It acts by effecting the organs of nutrition, and entering into the formation of nerve tissue, which generates nerve force. This means the making of new nerves. Dr. Greene's Nervura blood and nerve remedy is the American nerve tonic."

The well-known Dr. Emil Neumer, superintending physician of the N. Y. Lodge and Association Hospital writes:

"We are using Dr. Greene's Nervura blood and nerve remedy at this Hospital for our patients, with good success."

This enthusiastic endorsement by physicians, stamps this remarkable medical discovery as the greatest tonic and restorative. Druggists tell you everywhere that it cures more cases than any other known remedy. In fact it makes all who take it strong and well.

One reason which gives the people so much confidence in it is the fact that it is the discovery and prescription of Dr. Greene, of 35 West 14th St., New York City, the well-known and probably most successful specialist in curing nervous and chronic diseases, and to the further fact that he can be consulted free of charge by anyone, personally or by letter.

Nebraska wants seed wheat. It is proposed that Pennsylvania shall collect and forward twenty-five car loads. The Pennsylvania Railroad Company offers to transport this amount as far as Chicago, at which point its lines terminate. We surely could do something in this county in the matter of sending wheat for the purpose named. The grain is cheap and we have plenty of it. It is true that the new borough of Quarryville has already sent a car load of needed things West. Now other sections of the county have an opportunity to show an equal amount of needed charity.

That so many international and inter-State quarrels are in progress in Mid-Lent is a sad commentary on the official world's religious conduct. But this can be explained on the ground that the "Old Adam" of Paganism still affects our morals and will continue till the mind of man can conceive and the heart feel the full grandeur of the Divine sermon of peace. Then will there be a perfect adjustment between our acts and beliefs.

Court Proclamation—Whereas, the Honorable J. G. Love, President Judge of the Court of Common Pleas of the 49th Judicial District, consisting of the counties of Centre and Huntingdon, and the Honorable Benjamin Rich and Honorable Corlis Faulkner, Associate Judges in Centre county, having issued their precept, bearing date the 25th day of March to me directed, for holding a Court of Oyer and Terminer and General Jail Delivery and Quarter Sessions of the Peace in Bellefonte, for the county of Centre and to commence on the 4th Monday of April being the 22nd day of April, 1895, and to continue two weeks, notice is hereby given to the coroner, justices of the peace, aldermen and constables of said county of Centre, that they be then and there in their proper persons, at 10 o'clock in the forenoon of the 22nd, with their records, inquisitions, examinations, and their own remembrances to do those things which to their office appertains to be done, and those who are bound in recognizances to prosecute against the prisoners that are or shall be in the jail of Centre county, be then and there to prosecute against them as shall be just.

Given under my hand, at Bellefonte, the 25th day of March in the year of our Lord, 1895, and the one hundred and eighteenth year of the independence of the United States.

JOHN P. CONDO, Sheriff.

Why do people complain of hard times, when any woman or man can make from $5 to $19 a day easily. All have heard of the wonderful success of the Climax Dish Washer; yet many are apt to think they can't make money selling it; but anyone can make money, because every family wants one. One agent has made $478.36 in the last three months, after paying all expenses and attending to regular business besides. You don't have to canvass; as soon as people know you have it for sale they send for a Dish Washer. Address the Climax Mfg. Co., 45 Starr Ave., Columbus, Ohio, for particulars. d4-10-6m

For Sale Cheap.

Will sell for *Cash, very cheap*, house, stable and lot No. 57, Willow Bank St., and adjoining lot, No. 58. For information apply to C. L. Gates, "Republican" office, Bellefonte, Pa. m.25-tf.

WHAT

IRON

WILL DO.

IRON

IS NATURE'S OWN TONIC.
Stimulates the appetite and produces refreshing sleep.
GIVES VITAL STRENGTH TO NURSING MOTHERS.
Checks wasting diseases, stops night sweats, cures incipient consumption.
Increases strength and flesh.
MAKES RED, RICH BLOOD,
Promotes healthy lung tissue.
Will give the pale and puny the rosy cheeks of youth.
CURES ALL FEMALE COMPLAINTS.
Makes strong men and women of weaklings.

GILMORE'S IRON TONIC PILLS

Cure all Wasting Diseases and their sequences,

BRONCHITIS, CONSUMPTION, &c.

They are neither styptic nor caustic, and have no coagulating effect on the contents of the stomach or its lining; consequently do not hurt the teeth or cause constipation or diarrhoea, as do the usual forms of Iron. 10 days treatment 50c, pamphlet free. If not kept by your druggist, address

GILMORE & CO.,
CINCINNATI, O.

For sale by F. Potts Green, Bellefonte Pa.

The Humane Driving Bit.

TREAT THE FAMILY PET TO ONE.

Robert Bonner says if you try it you will use no other bit, for all kinds of horses. It will control the most vicious horse without punishment.

Extra fine sample, solid nickle jointed or stiff mouth. Tested and warranted sent for $1.00

Humane Bit Co., Dept. F, Newark, N. J.

FRAZER AXLE GREASE

Best in the World! Get the Genuine! Sold Everywhere!

EMPLOYMENT for men and women at home or to travel. Permanent route, goods light and easy to carry; almost as staple as flour. Address, A. H. GOTTSCHALL, 250 Hummel street, - - - Harrisburg, Pa.

The China-Japan War

It is thought may raise the price of tea and other articles, but we are still furnishing to our customers at the old rates. We take no account of the scrap between the Japs and Chinese, we know some merchants are trying more money to squeeze by advancing the prices of spices and teas, but the old reliable

EUREKA

keeps right along at the same old gait with prices as usual, with everything in the grocery line the best and cheapest in the market Call and see us—latch string always out—at Eureka Grocery, High Street, next door to post office.

M. P. TUTEN,
Proprietor.

What is

CASTORIA

Castoria is Dr. Samuel Pitcher's prescription for Infants and Children. It contains neither Opium, Morphine nor other Narcotic substance. It is a harmless substitute for Paregoric, Drops, Soothing Syrups, and Castor Oil. It is Pleasant. Its guarantee is thirty years' use by Millions of Mothers. Castoria destroys Worms and allays feverishness. Castoria prevents vomiting Sour Curd, cures Diarrhœa and Wind Colic. Castoria relieves teething troubles, cures constipation and flatulency. Castoria assimilates the food, regulates the stomach and bowels, giving healthy and natural sleep. Castoria is the Children's Panacea—the Mother's Friend.

Castoria.

"Castoria is an excellent medicine for children. Mothers have repeatedly told me of its good effect upon their children."

Dr. G. C. Osgood, Lowell, Mass.

"Castoria is the best remedy for children of which I am acquainted. I hope the day is not far distant when mothers will consider the real interest of their children, and use Castoria instead of the various quack nostrums which are destroying their loved ones, by forcing opium, morphine, soothing syrup and other hurtful agents down their throats, thereby sending them to premature graves."

Dr. J. F. Kincheloe, Conway, Ark.

Castoria.

"Castoria is so well adapted to children that I recommend it as superior to any prescription known to me."

H. A. Archer, M. D., 111 So. Oxford St., Brooklyn, N. Y.

"Our physicians in the children's department have spoken highly of their experience in their outside practice with Castoria, and although we only have among our medical supplies what is known as regular products, yet we are free to confess that the merits of Castoria has won us to look with favor upon it."

United Hospital and Dispensary, Boston, Mass.

Allen C. Smith, Pres.,

The Centaur Company, 77 Murray Street, New York City.

GREAT SPRING OPENING

—OF—

Dress Goods, Lace Curtains, Carpets, Prints, Ginghams, Shoes, Clothing, etc.

Prices Lower than any Store in this Part of the State.

WINDOW BLINDS.

The greatest assortment of Window Blinds—Spring Rollers, good felt and oil cloth, at the following prices, all complete at 12½c. 15, 18, 20, 25 and 30c a window.

CARPETS.

Rag Carpet, the best stock ever shown in Centre county. Note these prices—18, 20 22, 24, 25, 27, 28, 30, 34, 37½ 40 and 42.

The above of the newest patterns and best qualities that have ever been shown for the money.

SHOES.

We are leaders in the sale of Good Shoes at low prices.

A genuine Dongola, patent leather toe, in all the lasts, opera toe, square toe, common sense toe, at $1 25, $1 50, $1 75 and $1 90; every pair warranted.

You never heard of shoes for these prices warranted, the finest of Dongola Kid, button and lace boots for ladies, $2 00 and $2 40, of exquisite workmanship; opera toe, narrow square toe, patent leather toe, common sense toe—every pair warranted. As fine a stock as dressy, and stylish and durable, as when sold at $4 00 and $5 00 a pair a year ago.

Infant's Shoes, real kid 27c a pair.

Girl's Shoes, 60, 75, 93, 98; $1 00 and $1 20. As good in quality as you buy elsewhere for one-half more.

Boy's Good, Dress Shoes—75, 93, 98, $1 00 and $1 25. All good stock and wear like iron.

Men's Dress Shoes—98, $1 00, $1 15, $1 25, $1 45, $1 98, $2 40 and $2 48.

See if you can buy them elsewhere for that money.

CLOTHING.

Spring Clothing now ready for you; in Clothing we lead them all in lowness of prices, in good goods, well made, and fit equal to merchant tailor made.

Boy's Suits, at 75, 90, $1 00, $1 10, $1 25, $1 50 and $2 00.

Boy's Strictly All-Wool Suits, wear and sewing guaranteed, at $2 50, $2 75, $3 00, $3 25, $3 50, $3 75 and $4 00.

Men's Suits, at $2 90, $3 00, $3 50, $4 00, $4 25 and $4 50, in Black Cheviot, Mixed Cassimere, etc., all new stock.

Men's Strictly All-Wool Suits, newest patterns, at $4 75, $5 00, $5 25, $5 50, $6 00, $7 00 and $8 00.

Men's Fine Dress Suits, in Black Worsted, Clay Worsteds, neat mixtures, at $7 50, $8 00 $9 00, $9 50, $10 00 and $11 50, as fine a goods, as stylish a cut and as well made as you used to pay $15 00 to $20 00 a suit for.

We have, beyond doubt, the best wearing Shoe in the world. They are warranted, every pair of them, and we are the Sole Agents for the sale of them in Centre county. You know what they are. They are the DOUGLAS SHOE. If they don't wear well, bring them back and either get an allowance or get another pair. We have them in Men's from $1 85 to $4 50 a pair; in Boy's from $1 75 to $2 50 a pair. We have them in Patent Leathers, Russets, Bluchers, Razor Toe, Needle Toe, Yale Toe, Square Toe, Half-Round, or any style you may want.

Best Table Oilcloth at 15c a Yard.

Best Unbleached Muslins 4, 4 1-2, 5c a Yard.

Best Bleached Muslins 6 1-2 and 7c a Yard.

LYON & CO

BELLEFONTE, PA.

Get an Education

Education and fortune go hand in hand. Get an education at the Central Normal School, Lock Haven, Pa. First-class accommodations and low rates. State aid to students. For illustrated catalogue address JAMES ELDON, Ph. D., Principal 47-25-1y Lock Haven, Pa.

Wanted—A Few More Book Agents in this and adjoining Counties for

Our Journey Around the World,

A brand new book by REV. FRANCIS E. CLARKE, *Pres't of the United Soc. of Christian Endeavor.* The best chance to make money ever offered to all who want profitable work. A good agent in this vicinity can earn $1.00 a month. ☞ Distance no hindrance, for *We pay freight*, Give Credit, Premium Copies, Free Outfit, and *Exclusive Territory*. For particulars, write to A. D. WORTHINGTON & CO. Hartford, Conn.

Wanted Man.—steady, industrious, man to sell Granite Monuments etc., direct to the people at manufacturers prices. Permanent employment to the right party, liberal inducements address with referenc. MONUMENTAL WORKS, 14 & H St., N. W. Washington, D. C.

SALESMEN WANTED ON SALARY.

To sell Pennsylvania-grown Nursery Stock, which is the best in the world. All the specialties, as well as the standard varieties of Fruit and Ornamental Trees, Shrubs, Roses, etc. A fine outfit furnished and all traveling expenses paid. Can offer steady employment. Write for terms, stating age. HOOPES BRO. & THOMAS, Maple Avenue Nurseries, West Chester, Pa. 26-11-4t

GERMEA For Breakfast prepared from California White Wheat. Delicious, Economical. Grocers sell it. The John T. Cutting Co., 153 Duane St, N. Y.

Sufferers from Costiveness, Biliousness, Sick Headache or Dyspepsia will find Thurston's Cathartic Liver Pills absolute health Jewels, beyond the pale of valuation. Never known to distress; but infallible to relieve. Only 25c per package post paid to any address. THURSTON CHEMICAL Co., Grand Rapids Ohio.

A Chance To Earn Money.

Salary and expences paid, or Commission if preferred. Salesmen wanted everywhere. No experience needed. Address, stating age. The C. L. Van Dusen Nursery Co., Box D, Geneva N. Y.

Hartford Bicycles

$80
$60

Elegant in Design

Superior in Workmanship

Strong and Easy Running

Hartfords are the sort of bicycle most makers charge $100 for.

Columbias are far superior to so-called "specials," for which $125 or even $150 is asked.

It is well to be posted upon the bicycle price situation.

The great Columbia plant is working for the rider's benefit, as usual.

Columbias-$100

POPE MFG. CO.

General Offices and Factories,
HARTFORD, Conn.

BRANCH STORES:
Boston, Chicago, San Francisco,
New York, Buffalo, Providence.

The Columbia Catalogue, a work of highest art, telling of and picturing clearly all the new Columbias and Hartfords, is free from any Columbia Agent, or is mailed for two 2-cent stamps.

Daniel Irwin & Son,
Agent for Columbia and Hartford Bicycles,
Bellefonte, Pa.

Few Rebels But Much Fuss.

Havana, April 8.—Reports of insurgent outbreaks have been numerous in the last three days. As far as can be learned, however, no battle has been fought. Everything is quiet around rumors of coming trouble are plentiful enough. Yesterday the police found eight white men and three negroes marching with an insurgent flag about eight miles from the city.

All eleven were armed with revolvers and knives. They were captured without bloodshed. They admitted that they had intended to form a band and attack the barracks of the civil guard at Saruco, a considerable town on the railway between Havana and Matanzas. If the government had not been enabled by early information to check the movement, there undoubtedly would have been risking which would have had serious results in this city.

The Pains of Rheumatism

According to the best authorities, originate in a morbid condition of the blood. Lactic acid, caused by the decomposition of the galatinous and albuminous tissues, particularly in the joints, and thus causes he local manifestations of the disease. The back and shoulders are the parts usually affected by rheumatism, and the joints at the knees, ankles, hips and wrists are also sometimes attacked. Thousands of people have found in Hood's Sarsaparilla a positive and permanent cure for rheumatism. It has had remarkable success in curing the most severe cases. The secret of its success lies in the fact that it attacks at once the cause of the disease by neutralizing the lactic acid and purifying the blood, as well as strengthening every function of the body.

Don't Know Where They Are At.

Washington, April 9. — Commissioner Miller and the official of the internal revenue bureau were busy all day endeavoring to find out where the income tax law, as construed by the supreme court, "left them." As a full copy of the supreme court's decision could not be obtained, it not having yet been printed, and as its exact bearing on the present regulations could therefore not be accurately determined, no additional instructions to collectors could be issued to-day, but directions to collectors how to proceed will probably be ready for issuance to-morrow.

"The Living Greek: a Glance at his Politics and progress" is the title of an interesting article by Prof. J. Irving Manatt, of Brown University, in the April *Review of Reviews*. So little is known in this country about political conditions in modern Greece that Professor Manatt's study of the situation there is peculiarly welcome. The article throws much light on the workings of the Greek constitution, with which the writer became familiar during his service as United States Consul at Athens. The personalities of Tricoupis and Delyanni, the statesman, and of the different members of the royal household are charmingly described by Professor Manatt and the tendency of his article is to awaken a livelier interest in the fortunes of the little "Kingdom of the Hellenes."

The Supreme Court Leak.

The Supreme Court decision on the income tax makes it clear beyond question that some one about the court having access to its decisions has given out their purport in advance of the regular announcement. The reports that this decision was marketed for a stated price last week, like similar reports regarding prevous decisions, are hardly substantiated by themselves. But the fact that advance knowledge of these decisions has appeared in quarters interested in their results carries an inference decidedly unfavorable to the integrity of the unknown person having control of the remunerative leak.

The new development is highly inconsistent with the rigid rules of the court against the publication of its decisions before they are regularly announced. If they are to be given out informally, they should be given out impartially. The recent prevailing manner suggests the possibility of speculation on private and exclusive information from the interior of that august tribunal.

Fixed Prices of Anthracite Coal.

Mew York, April 9.—The coal sales agents at their meeting to-day recommended the following basis of anthracite prices for New York tidewater points, to take effect immediately :tGrate, chestnut and egg, $3.35, and stove, $3.50. Western prices were placed at $4.60 for grate, egg and chestnut, and $4.75 for stove. In some cases these prices show advances of 50 cents per ton. The New York tidewater points are considerably below the last circular, but a good deal above the prices recently prevailing. Compared with April 1, 1894, prices show a decrease of 15 to 40 cents.

Message in a Bottle.

Madrid, April 8.—Further evidence, if any were needed, of the loss of the Spanish cruiser Reina Regenta, was found today. A bottle that had been washed ashore, was picked up to-day, and in it was found a piece of paper on which was written in pencil a message signed by the captain of the cruiser. The message which is dated March 10, 9 p. m., twelve miles from Bajo Aceitanos, states that the position of the vessel was then hopeless.

At a cabinet meeting held to-day it was decided officially to announce the loss of the Reina Regenta. The ministers also decided that the government would assist the families of the crew.

ANSWER THIS.

The largest subscription house in the country wants a first class representative for this community fo strictly special work. Short hours. Good pay. Minister Teacher, or wide-awake man or woman given preference. Address, stating age and former employment, Globe Bible Publishing Co, 723 Chestnut St., Phila., Pa. 25-13-4t

WANTED. EVERY SMOKER

To send 7 two-cent stamps to help pay postage, packing, &c. and we will mail sample box of our

NON-NICOTINE MIDGET CIGARS.

Only one box to one address.
Address: Landis & Co.,
26-10-tf Shippensburg, Pa.

WEEKLY FINANCIAL REVIEW.

From our Regular Correspondent.

NEW YORK, April 6, 1895.

Naturally, there has been during the past week some reaction from the revived activity and the advance in prices prevailing within the two preceding weeks. Some considerable realizing has been done in the stocks which had advanced most; and, for the moment, there is a disposition to let prices settle upon a new natural level. It is not, however, to be hence inferred that the revival of the speculative spirit has exhausted itself in the late recovery. It means simply that the market is still conservative and disposed to treat stocks on their merits, rather than force an advance of prices by mere manipulation. The important advances have been mainly in a few stocks subject to special improvements in their conditions.

There still remains the large mass of Grangers and Southern and Southwestern shares, which have participated but nominally in the recovery of prices, and besides those a miscellaneous group of low priced stocks. The market has undergone none of the evening-up that usually attends an active movement in a set of specialties. And yet it seems reasonable to anticipate such a process. For, in the first place, it is now evident that the speculative spirit has sufficiently recovered to follow an upward movement; and, in the next place, there are distinct conditions that warrant the expectation of an early improvement in the business of the railroads at large. The Spring rains in the wheat sections have laid the basis for good crops, and that in various ways tends to improve prospects of Western traffic. The marked improvement in trade conditions referred to below also lays the basis for an enlargement in tonnage of the kinds that pays the higher rates of freight. Thus we must now be close upon a stage of improvement in the earnings of the roads at large; and one or two weeks of increases in the weekly statements of traffic would give a strength to this expectation that could hardly fail to make a recovery of prices general throughout the railroad list. Such a movement may be regarded as due at any moment.

The London market follows closely our own. There has been no scare at the reaction in New York, nor any noteworthy realizings here on London account; there is some buying of our gold bearing bonds and also of the cheaper speculative stocks; but these transactions are notlarge enough to make themselves felt in the foreign exchanges. On the whole,it may be concluded that the attitude of London towards American investments has undergone a distinct improvement.

The late unusual fluctuations in the price of silver have attracted considerable attention. The ups and downs have been largely speculative; but it is not easy to satisfactorily explain the motives of the speculation. The movement has been chiefly confined to London, and has not caused any important operations here, the supply on the market being too small to admit of large transactions. The prospects of a bi-metallic convention being called naturally suggests to some the hope of a nearer approach being made to a settlement of the silver question. The price too has, for some time, been exceptionally low, and, in some quarters, it is believed that the product of the metal is declining; but on that point there is considerable difference of opinion. Again, many take it for granted that the payment of the China indemnity, assumed to be 400,000,000 silver yen, or $190,000,000 in gold, will cause a large demand for silver and its subsequent hoarding, which financial manipulators might easily use effectively as an element of speculation. From the stand-point of the factors, there was effective material for such a speculative advance as has been realized. One-half of the recent rise has however, been lost during the past week; and that fact seems to indicate that the leaders of the movement have taken to realizing. There is an opposite set of factors which might easily make them willing to do so. (1) while there is much probability that another Silver Conference may be called, yet the chances of its reaching any substantial agreement are a different matter. (2) The best authorities on this side of the Atlantic take little stock in the supposition that the American product is diminishing. (3) The purchases of war material in Europe by the belligerent Asiatics have been to a very large amount, some estimates 50 to 60 millions; and payments for them have been made in the silver of the two nations, which is now held by Asiatic agents of the European banks that have collected these funds, available for use in the Asiatic exchanges, and which acts as a preventive of exports of silver from Europe to Asiatic centres. And (4), while there is little doubt that China may have to pay a very large amount of silver to Japan, yet it is evidently intended that the payments shall be made in installments extending over a long period; and the indemnity will thus be simply a transfer of silver from one Asiatic country to another and may have little bearing on the silver movement between Europe and Asia. As a matter of speculation, therefore, this silver situation has many sides to it and many uncertainties.

Employers are encouraged by the brighter prospects for a gradual and almost sure return of prosperity. They have, in consequence, in numerous instances, commenced to voluntarily advance wages which in itself is substantial evidence of their confidence in the permanency of the improvement which has already taken place and in each instance where wages have been advanced a corresponding mark up has been made in the stock in trade of those who have taken the initiative in this direction. For some time in many years, extensive railroad building is beyond doubt about to be commenced. A larger construction of mileage will probably be made in the coming year than for several recent years past. This cannot fail to give considerable increase of employment to labor, as well as an impetus to the profitable production of iron and steel. The very large advance in leather goods of every description, with an active demand has already put that industry back to its former prosperity. Cotton and woolen goods are also finding an increased demand at advancing prices. Business recovery is very perceptible in all directions, and the return of confidence and courage is certainly most encouraging. This change for the better is largely due to the belief that we have witnessed in this country the last of tariff and currency tinkering, as well as the other detrimental national legislation for years to come, and from appearances there is nothing that meanwhile is likely to occur which will upset the present advance movement towards improvement in business affairs generally throughout the country. Bad crops, of course, would make a serious set-back; but now that the wheat and corn belts are having copious rains to relieve the prolonged drought in that section the prospects for good crops are most encouraging, so that taking everything into consideration, there is sufficient basis for the return of good times without any serious set-back. There can be no better evidence of this than the increased demand that has recently sprung up for the better class of manufactured goods of all kinds. This is due to the extravagance on the part of the people, which is a natural American quality. The enlarged expenditures from this source open the way to a more extended and profitable business as a natural outcome from such conditions.

HENRY CLEWS.

In Other Counties.

There are sixty-nine persons in the Ebensburg jail and 150 persons in the county poor house.

Increased orders at the steel works at Johnstown will necessitate their running on full time all of this year.

Fifty cases of a malignant type of typhoid fever at Leechburg, Westmoreland county, are keeping the board of health and the physicians of that place very busy just now.

The Odd Fellows at Punxsutawney will celebrate the seventy-fifth anniversary of Odd Fellowship in America on Friday evening, April 26. Past Grand Master David Craft will be the orator of the day.

James McCartney, now past 80, is regularly in his chair in the Lutheran church of Glasgow, Clearfield county, and does not mind the weather.

Hazleton advocates of the Quay county bill will continue their efforts until the measure passes finally.

Several Pottstown land owners will experiment on a new form of charity by loaning land for truck farming to poor people.

Because they created a disturbance at a class entertainment six members of Harrisburg's high school graduating class will be refused diplomas.

All tramps found in Franklin will be put to work.

The slate operators of Bangor and vicinity were never so busy.

Pinegrove, Schuylkill county will have a new shirt factory, employing 190 hands.

—Buy your flower and garden seeds at the Eureka Grocery. We have Crossman's, Ferry, Briggs Bros, and Dunkirk Seed Co's Seeds.

Miss Katie Rosengrant
Ulster, Penn.

Scrofula

The Worst Case the Doctors Ever Saw

Hood's Sarsaparilla Perfectly Cured

"C. I. Hood & Co., Lowell, Mass.:

"Dear Sirs:—I wish to testify to the great value of Hood's Sarsaparilla. For some time I had been troubled with scrofula, which early last winter assumed a very bad form.

Sores Appeared on My Face

and hands and gradually increased in number until they reached to my shoulder. The doctors said it was the worst case of scrofula they ever saw and also went so far as to say it was incurable. I tried ointments and other remedies but to no avail. A friend recommended Hood's

Hood's Sarsaparilla Cures

Sarsaparilla, and although I was completely discouraged, as a last chance I resolved to give it a trial. After taking one bottle I noticed the sores had commenced to heal. After the sixth bottle

They Were All Healed.

I continued to take it, however, until I had used nine bottles, and now I am perfectly well."
MISS KATIE ROSENGRANT, Ulster, Penn.

Hood's Pills are prompt and efficient, yet easy in action. Sold by all druggists. 25c.

ST. JACOBS OIL IS THE KING CURE FOR CURES BURNS LUMBAGO

Odds and Ends.

Birds with bright plumage are seldom fat.

Man learns by tuition, woman by intution.

A woman's love is as blind as it is beautiful.

The sun cannot shine through a torpid liver.

Law wears iron shoes, and don't care where it steps.

Truth is the only thing that never deceives us.

Be checked for silence, but never taxed for speech.

Until a man is finally dead he should try to look alive.

It takes more courage to endure than it does to act.

Those who commit an injustice bear the greatest burden.

It is safer to have a fool your enemy than your friend.

The crank is great when it comes to winding people up.

Virtue that can't whip vice any time isn't worth having.

There are no real strong people in this world but good people.

A Splendid Chance.

Everybody who is weak, delicate or sickly wants to get well. Dr. Greene, of 35 West 14th St., New York City, makes a specialty of treating patients through letter correspondence. The wisest thing all suffering people can do is to write the Doctor, stating just how they feel, mentioning every symptom of which they complain, and he will answer the letter, explaining each symptom and describing the case so thoroughly that patients understand as well as though they had talked with the Doctor. He makes his explanations so clear that they cannot help but understand just what ails them, and he tells exactly what to do to get well. It saves a journey to the city and doctor's fees, and cost nothing. Dr. Greene is the most successful specialist in curing nervous and chronic diseases. He is the discoverer of that wonderful medicine, Dr. Greene's Nervura blood and nerve remedy. Thousands are being cured through his perfect system of letter correspondence. It has been proved successful.

Treatment of Eczema and Salt Rheum.

These two complaints are so tenacious that the readers of the Republican should know of the success obtained by using Dr. David Kennedy's Favorite Remedy. Where all other treatments have failed, it has made a complete cure.

Perhaps no more horrible case of Salt Rheum was ever reported than that of Wilbur L. Hale, quartermaster, Pratt Post. G. A. R., Rondout, N. Y. Several physicians utterly failed to render him any relief; finally one of the physicians suggested that Dr. Kennedy's Favorite Remedy be tried and steady improvement followed its use, and a permanent cure resulted.

It is used with similar success in cases of scrofula, nervousness, kidney and liver complaints, and in all diseases brought about by bad blood and shattered nerves.

Twenty-One Men Killed.

New Whatcom, Wash., April 9.—A terrible explosion took place last night in Blue Danon coal mine, ten miles from here, and of twenty three men who were at work in the shaft at the time twenty-one were killed. The two men who escaped were uninjured. The bodies of a number of the killed are still in the mine, but rescuing parties are at work looking for them. The explosion was caused by tapping a pocket filled with damp, which ignited. The mine was inspected a few weeks ago, and was pronounced safe.

DR. KILMER'S SWAMP-ROOT

TRADE MARK

THE GREAT KIDNEY, LIVER AND BLADDER CURE.

Pain in the Back

Joints or hips, sediment in urine like brick-dust frequent calls or retention, rheumatism.

Kidney Complaint

Diabetes, dropsy, scanty or high colored urine.

Urinary Troubles

Stinging sensations when voiding, distress pressure in the parts, urethral irritation, stricture.

Disordered Liver

Bloat or dark circles under the eyes, tongue coated, constipation, yellowish eyeballs.

At Druggists, 50 cents and $1.00 size.
"Invalids' Guide to Health" free—Consultation free.
DR. KILMER & CO., BINGHAMTON, N. Y.

Children Cry for Pitcher's Castoria.

LIST OF JURORS.

Drawn for the April Term of Court. Is Your Name There?

The new board of jury commissioners, composed of Joseph Hoy, of Marion township, and John D. Decker, of Potter township, met for the first time and drew the following list of jurors to serve at the April term of court:

GRAND JURORS.

John Deitz, farmer, Howard twp.
Thomas Mayes, teamstee, S. Philipsburg,
P W Barnhart, farmer, Boggs.
Clareuce Gladfelter, laborer, Liberty.
Alfred Jones, merchant, Philipsburg.
F Potts Green, druggist, Bellefonte.
David Gingerich, laborer, Huston.
C R Graham, laborer, Snow Shoe.
Thomas Burns, farmer, Huston.
George Eckel, harnessmaker, Ferguson.
Lot Struble, laborer, Spring.
Alleve Kellar, laborer, Burnside.
Jacob Krumrine, butcher, College.
David Sowers, farmer, Gregg.
A A Schenck, tinner, Howard boro.
A J Graham, coal operator, Philipsburg.
John C Miller, bookeeper, Bellefonte.
Thomas Doyle butcher, Philipsburg.
John Hagan, carpenter, Gregg.
Johnathan Packer, blacksmith, Boggs.
Benner W Way, farmer, Benner.
Charles Sharpless, mine supr, Philipsburg.
W L Steele, carpenter, Bellefonte.
Jacob Emerick, gentleman, Penn.

TRAVERSE JURORS—FIRST WEEK.

C Wesley Corman,, farmer, Benner.
John C Henderson, merchant, Huston.
Elmer Straub, shoemaker, Spring.
Geo Wolf teamster, Philipsburg.
P A Sellers, farmer, Patton.
Saml Bruss, farmer, Patton.
H M Mc Cracken, farmer, Ferguson.
Milton Peters, laborer, Unionville.
W W Royer, laborer, Potter.
Ellsworth Townsend, clerk, Philipsburg.
Emaneul Geiswite, blacksmith, Miles.
D B Malone, farmer, Boggs.
Frank Lubridy, farmer, Snow Shoe.
Ellery Stanton miner, Rush.
L B Bathurst, tinner, Unionville.
Saml Shirk, laborer, Spring.
Danl Boyer, farmer, Boggs.
R J Haynes Jr liveryman, Snow Shoe.
Geo W McWilliams farmer, Ferguson.
Alexander Harpster, farmer, Patton.
H E Duck, gentleman, Millheim.
Reuben Wagner, farmer, Howard twp.
E E Milard, baker, Snow Shoe.
John Hoffman, laborer, S. Philipsburg.
Wm T Speer superintendent, Bellefonte.
Geo Tibbens laborer, College.
John D Barger, farmer, Rush.
D E Dunlap, carpenter, Rush.
A G Archey, teacher, Ferguson.
R E Munson, gentleman, Philipsburg.
W T Twitmire merchant, Bellefonte.
James Barnes, merchant, Philipsburg.
H D Yerger, stone mason, Bellefonte.
John Hagan, sawyer. Howard twp.
J C McCloskey, agent, Liberty,
John B Mattern, farmer, Patton.
John Garbrick Jr ice dealer, Spring.
Geo O Benner, merchant, Potter.
Samuel Cross, laborer, Philipsburg.
Jacob S Moyer, farmer, Penn.
A W Reese, merchant, Worth.
R C Gillihand, merchant, Snow Shoe.
R D Foreman, teacher, Centre Hall.
John Ward, blacksmith, Halfmoon.
George T Bush, merchant, Bellefonte.
Benjamin Gentzel, farmer Spring.
Irvin Wise, farmer, Walkar.
D D Hennick, farmer, Gregg.

TRAVERSE JURORS—SECOND WEEK.

Henry Milcher, farmer, Worth.
John Dawson, laborer, Spring.
Calvin Zimmerman, clerk, Milesburg.
Burton Poorman, carpenter, Spring.
C C Bell, stone mason, Bellefonte.
John Gettig, farmer, Harris.
John A Rupp, gentleman, College.
F E Naginey, merchant, Bellefonte.
Geo W Miller, farmer, Benner.
A J Hassinger, laborer, College.
Ira C Johnston, mechanic Marion.
Elias Krumrine, farmer, Penn.
Owen Hancock; clerk, Philipsburg.
David Harshbarger, farmer, Walker.
Frank Haines, farmer, Haines.
William Gardner, merchant, Marion.
Sameul Charles, shoemaker, Boggs.
A A Frank, merchant, Millheim.
Robert Kinkaid, gentleman, Philipsburg
Wm Lolt, laborer, Marion.
Sam Brugger, civil engineer, Unionville.
Roland Leitch, blacksmith, Liderty.
W J Krape, farmer. Haines.
A H Smith, agent Philipsburg.
C M Sellers, farmer, Patton.
J K Hosterman, farmer Miles.
Robert Cole, architect, Bellefoute.
J A Aikens, merchant, "
Johnathan Harter, farmer, Millheim.
Henry Brown, merchant, Walker,
Thomas Thomas, farmer, Howard twp.
Lewis Aikey, butcher, Boggs.
Wm Fulton, laborer, Walker.
Lewis Mensch, farmer, Haines.
Thomas Perdue, laborer, Spring.
Emanuel Cronemiller, farmer, Haines.

NOTE—In issueing notice to jurors a clerical error was made for traverse jurors for the second week to attend court the 1st Monday in May. Instead they are to serve on the 5th Monday of April, the 29, 1895.

Marriage Licenses.

Following is the list of marriage licenses granted by the register of Centre county during the past week:

Henry W. Kreamer and Maggie Hanna, of Centre Hall.

William C. Lowry, of Benner township, and Ida Yarnell, of Walker twp.

H. M. Harm, of Mahaffey, Clearfield Co., and Mellie Shope, of Snow Shoe, Centre co.

Fine French Millinery Opening. Saturday, April 13. Have secured Miss H. Piere, of New York, as trimmer. All are invited. Miss M. Snyder. a8-1w.

—A fresh shipment of nice Mackerel just received, at Eureka Grocery store! will be closed out at 10cts. each or 3 for 25cts. tf

$75.00 A WEEK paid to ladies and gents to sell the Rapid Dish Washer. Washes and dries them in two minutes without wetting the hands. No experience necessary; sells at sight; permanent position. Address W P. HARRISON & Co., Clerk No. 14, Columbus Ohio. d28-1w

OF THEE I'M DREAMING, MARIE.

(MALE VOICES.)

G. FROELICH.

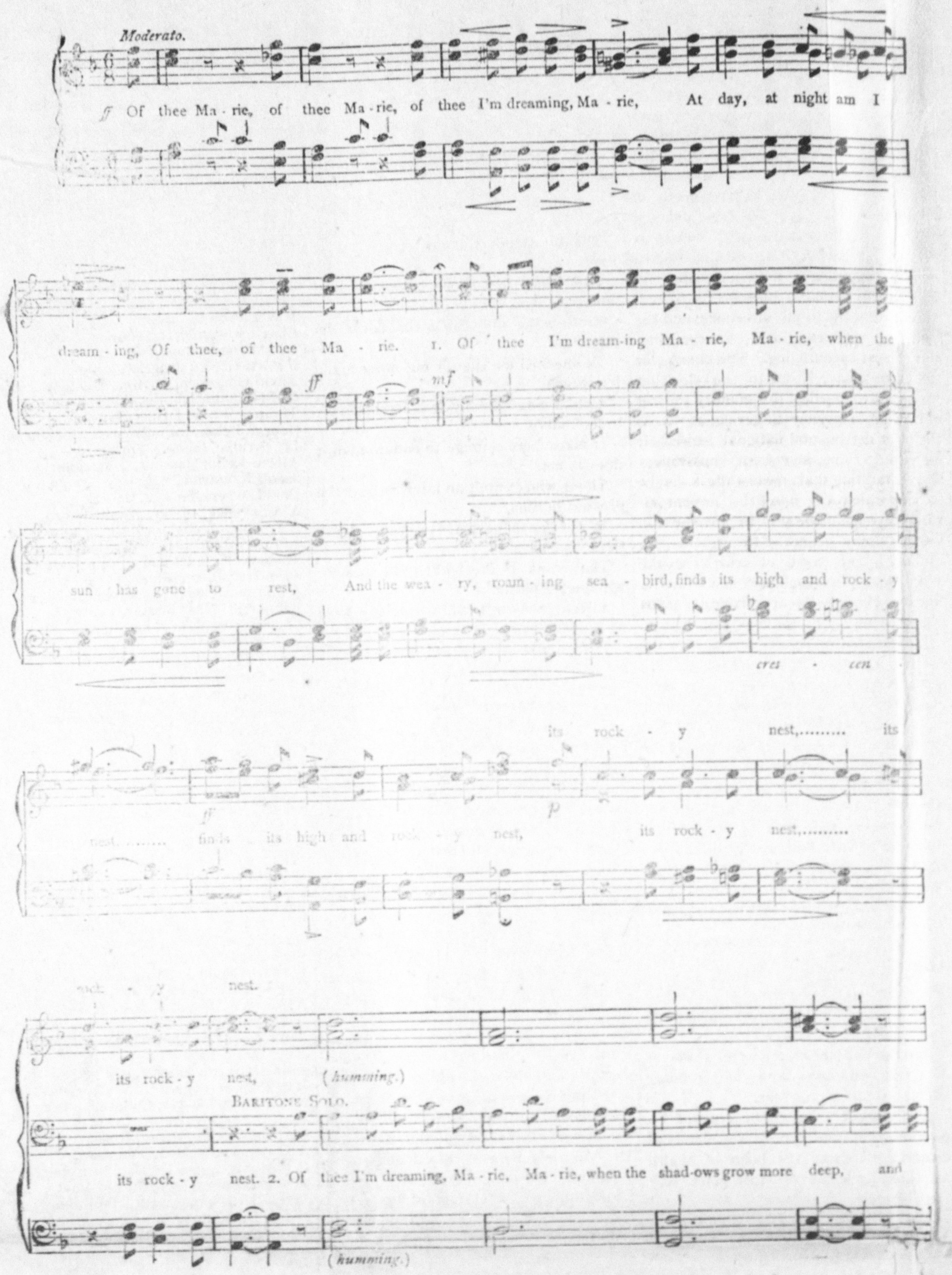

(2 pp.)—2. Copyright, 1894, by The New York Musical Record Co

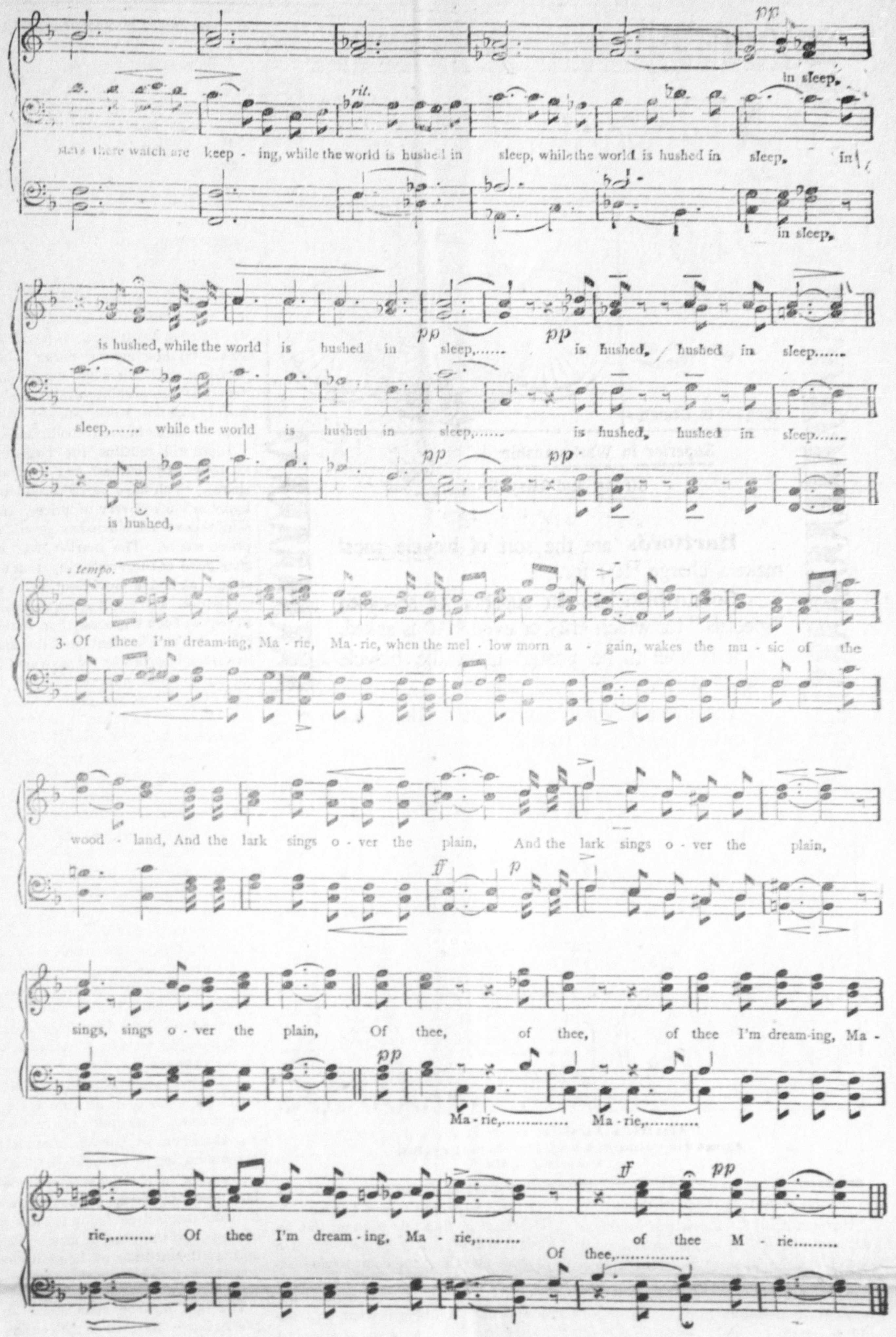

Of Thee I'm Dreaming, Marie.—3.

Reform in Chicago.

The adoption by the Chiago voters of the civil service reform law recently passed by the Illinois Legislature is the most notable victory for reform won in the elections of this year. The fact that it was carried by a large majority in a city so boss-ridden as Chicago and where the professional politician class is so large and influential and certain to be decidedly against such a measure is an encouraging proof of the strength of civil service reform among the people.

The law is a most radical one, and if honestly administered must work a revolution in Chicago's government. It practically eliminates patronage from politics. Nearly every appointive officer including policemen and street sweepers, must pass an examination as to his fitness before he can be appointed to a place. Under the operation of the law it will be impossible for any one with a "pull" to saddle the muncipal departments with incompetents. Only merit can be made the test of appointment and the same rule must be followed in making promotions. There is no city in the country more in need of such a law than Chicago, but there was no one in which the prospect of securing the reform was more uninviting. Well informed men estimate that honestly administered it will save the city $1,000,000 annually and change its muncipal government from the most corrupt to the cleanest and most efficient of any city in the country.

It is fortunate that the Republican party is to assume power at a time when such a law is to go into force. It will give the party an opportunity to prove its devotion to civil service reform by carrying out in letter and spirit the terms of the law. When such a law has been adopted by a majority of 40,000 in a vote of 160,000 its popularity is proved. The Republicans can adopt no better course for strengthening themselves with the people and giving effect to the remarkable victory they won in Chicago Tuesday than by insuring a fair trial of this civil service reform law.

PENNSYLVANIA takes just pride in Lehigh University, one of the leading technical schools in the country. It is therefore gratifying to know that the Presidency of the University has just been accepted by a distinguished teacher, who is worthy of succession to the able men who have gone before in the Presidency of the institution. The new President is Dr. Thomas M. Drown, of the Massachusetts Institute of Technology, an old Philadelphia High School boy, who, after taking his degree in medicine at the University of Pennsylvania, studied in Germany, and, upon his return to this country, was connected, successively, with several leading collegiate institutions. He is an authority on the subject of a pure water supply, and is at present the expert of the Massachusetts Board of Health. Dr. Drown bears a high reputation for scientific knowledge and thoroughness of method, and he and the Lehigh University are alike to be congratulated.

Scarlet Fever Prevalent.

We are informed that there are several cases of scarlet fever in Penn Hall and vicinity, but so far no deaths have occured, and the disease is under control. A malignant disease of that nature has made severe ravages in some vicinities in the county, and every precaution should be used to abate it.

MANY

Starve

TO DEATH

while using beef-tea, calfs-foot jelly, and various beef extracts made by application of heat. They contain no nutrition whatever, and cannot restore vitality.

BOVININE

The Original Raw Food

holds in solution the albumoids and salts of lean raw meat, prepared by a cold process, containing the life-sustaining and tissue-building properties of meat itself, yet in the most condensed form.

Endorsed by 25,000 physicians.

For sale by all druggists.

THE BOVININE CO., NEW YORK.

The Judges' Retirement Bill.

The bill to retire judges on full salaries after they have reached the age of 70, with 20 years continuous service, or 30 years total service, if not continuous, passed second reading in the House yesterday after a lively discussion. The measure is one that has been before previous Legislatures without success. It arouses the issue between two distinct and irreconcilable theories of public policy.

The judges of the courts of Pennsylvania receive salaries of $4,000 to $8,000 per year. There is a very strong and democratic sentiment that after any person has enjoyed such an income from 20 to 30 years he should have a provision laid aside sufficient to provide for his old age.

The American idea on which public offices are administered is that the salary should be sufficient to secure men of the ability needed, and the official is expected to look after his own future. The proposition to pension judges who have grown old on the bench is one that by itself is least likely to arouse opposition. But the introduction of the first example of a civil pension list is something that sets republican sentiments on the alert. It is the first step that may lead to results beyond present calculations.

If our judges are not paid salaries sufficient to enable them, with modente care, to provide for old age after twenty years' service, their salaries should be raised. As a matter of fact the salaries are not so insufficient that it is necessary to introduce the principle of a civil pension list into our legislation.

Terry's Silvereen.

Among the many discoveries of the present age, none rank higher than the new metal silvereen, which owing to its great durability and cheapness is bound to take the place of silver in the manufacture of fine tableware.

Silvereen is a beautiful white metal, will not tarnish or rust, and all goods made from it are warranted.

We want every one to have a chance to compare silvereen with silver, so for the next sixty days we are going to give away one half dozen Silver Tea Spoons *Free*, to every person who will send for one of our Silvereen sets, containing six Tea Spoons, one Sugar Shell, one Butter Knife. If at any time the Sivereen goods do not prove satisfactory, return them and your money will be refunded. Remember we give you the Silver Spoons. Send at once as this offer is for 60 days only.

Price of Silvereen set $2.00.

TOLEDO SILVER CO.

f1-3m TOLEDO, OHIO

Auditors and Guardians Should File Accounts With the Clerk.

The law requires that township auditors should publish a statement and file a copy with the Clerk of the Courts.

Another duty enjoined by law but very generally neglected is the filing of triennial accounts by guardians and trustees. Not one-third of those who have charge of the estate of minors comply with the law in this particular. When they finally settle with their wards they find the filing of an account something they cannot avoid if they are to be relieved from responsibility by the Court. They ought not, however, to neglect the filing of the triennial accounts which would protect them from any suspicion of neglect or mismanagement and be a record for the information of all concerned as to the state of the funds composing the trust.

NEW DISCOVERY.

Among the many discoveries of the present age, none rank higher than the new metal silvereen, which owing to its great durability and cheapness is bound to take the place of silver in the manufacture of fine tableware.

Silvereen is a beautiful white metal, will not tarnish or rust, and all goods made from it are warranted.

We want every one to have a chance to compare silvereen with silver, so for the next sixty days we are going to give away one half dozen Crown Silver Tea Spoons *Free*, to every person who will send for one of our Terry's Silvereen sets, containing six Tea Spoons, one Sugar Shell, one Butter Knife. If at any time the Silvereen goods do not prove satisfactory, return them and your money will be refunded. Remember we give you the Silver Spoons.

Price of Silvereen set, $2.00. f7-2y.

TOLEDO SILVER CO, TOLEDO, O.

Help Along.

If you want your town to improve, improve it. If you want to make your town lively, make it so. Don't go to sleep, but get up and work for it—talk about it and talk favorably. If you have property improve it. Paint your house, clean up your alleys and back yards. Make your surroundings pleasant, and you will feel better and your property will be worth more in the market. If you are doing reasonably well, advise your friends to come and invest near you. Work steadily for your home interests. Trade at home; help your dealers. Keep your money at home as much as possible, and it is likely to help you in return. The successful towns have been made by property owenrs pulling together. Public improvement is an investment that pays. Don't waste your time over dirty quarrels, and hold back your aid for good objects through spite, but work for some good, and you will find yourself benefited.—Ex.

Relief in Six Hours.

Distressing Kidney and Bladder diseases relieved in six hours by the "NEW GREAT SOUTH AMERICAN KIDNEY CURE." This new remedy is a great surprise on account of its exceedingly promptness in relieving pain in the bladder, kidneys, back and every part of the urinary passages in male or female. It relieves retention of water and pain in passing it almost immediately. If you want quick relief and cure this is your remedy. Sold by F. Potts Green, Bellefonte, Pa. v26-5-1y

That Howard Church Case.

In court this week Judge Love issued an order to the Sheriff to proceed with the collections of the costs in the Howard Disciple church case, and now, if the same are not paid by the first week of April court, Sheriff Condo will proceed with the sale of the church. The costs against the building are several hundred dollars. This case will be argued on its merits before the Supreme court the fourth week in April.

SULPHUR BITTERS

The Greatest Blood Purifier KNOWN.

This Great German Medicine is the cheapest and best. 128 doses of SULPHUR BITTERS for $1.00, less than one cent a dose. It will cure the worst cases of skin disease, from a common pimple on the face to that awful disease Scrofula. SULPHUR BITTERS is the best medicine to use in all cases of such stubborn and deep seated diseases. Do not ever take BLUE PILLS or mercury, they are deadly. Place your trust in SULPHUR BITTERS, the purest and best medicine ever made.

Is your Tongue Coated with a yellow sticky substance? Is your breath foul and offensive? Your stomach is out of order. Use SULPHUR BITTERS immediately. Is your Urine thick, ropy, cloudy, or [illegible]

Don't Wait!

Your Kidneys are out of order. Use SULPHUR BITTERS. If you are sick, no matter what ails you, use Sulphur Bitters!

Don't wait until you are unable to walk, or are flat on your back, but get some at once, it will cure you. Sulphur Bitters is The Invalid's Friend.

The young, the aged and tottering are soon made well by its use. Remember what you read here, it may save your life, it has saved hundreds. Don't wait until to-morrow,

Try a Bottle To-day!

Are you low-spirited and weak, or suffering from the excesses of youth? If so, SULPHUR BITTERS will cure you.

Send 3 2-cent stamps to A. P. Ordway & Co., Boston, Mass., for best medical work published?

Professional Cards.

JOHN KLINE, Attorney-at-Law, Bellefonte, Pa. Office on second floor of Furst's new building north of Court House. 16-17-tf

CLEMENT DALE, ATTORNEY-AT-LAW, BELLEFONTE, PA. Office in Crider's new building corner of Allegheny and High streets 16 45 tf

J. G. LOVE, Attorney-at-Law, Bellefonte, Pa. Office in rooms former y occupied by the late Hon. Judge Hoy. ja4'71-tf

A. A. DALE, ATTORNEY-AT-LAW. Office in Crider's Building, corner Allegheny streets, Bellefonte, Pa. 24-19-tf

D. H. HASTINGS. W. F. REEDE

HASTINGS & REEDER, Attorneys-at-Law, Bellefonte, Pa. Office on Allegheny street, two doors north of office formerly occupied by the late firm of Yocum & Hastings. 14-1y-13

Insurance.

INSURANCE effected on all kinds of Properties in Companies of undoubted strength and security, at standard rates.

INSURE AGAINST LOSS AND DAMAGE BY

FIRE AND LIGHTNING.

9-9-1y GEORGE L. POTTER.

(Furst's Building.) High street, Bellefonte.

Insurance AGAINST **FIRE & Lightning**

IN STANDARD CASH COMPANIES

At - Lowest - Rates.

ESTABLISHED IN 1878.

J. C. WEAVER,

V2-N48-tf BELLEFONTE, PA

JESSE CLEAVER SURVEYOR & CIVIL ENGINEER. Has had many years experience locating lands and roads in Centre and adjoining counties Reference if desired. Has timber land for sale. Unionville, Fleming P. O., Centre Co., Pa. Telephone to A. J. Griest's Store.

COLUMBIA HOUSE,

111 & 113 N. Broad St., abv. Arch, PHILADELPHIA PA.

Terms: - - $2.00 Per Day.

BENJ. VANDEVER, Proprietor.

J. C. MOORE, Manager.

Most centrally located Hotel in Philadelphia Remodeled and refurnished; fitted up with all the modern improvements. Only five minutes walk from Broad street station and but a square from the public buildings. No better accommodations in the city than at the "Columbia." f12

BUGGIES at ½ Price

CARTS & HARNESS.

$90 Top Buggy....$37
$95 Phaeton....$54
4 Pass. Top Surrey $47
$50 Road Wagon. $25
$16 Road Cart....$8.50
$15 Buggy Harness, $8.85
$10 Buggy " $4.75
$30 Team " $12.50
Morgan Saddle, $1.65

We Cut the PRICES and outsell ALL competitors. Buy of factory and save Middleman's profit. Cat'g'e Free.

U. S. BUGGY & CART CO.

2 to 12 Lawrence St., Cincinnati, O.

—Good Friday is the next holiday.

—Two weeks more and then court week.

—Trailing arbutus parties are being organized for Sunday afternoon excursions.

—Easter specialties now seems to be the predominating feature in the show windows.

—E. J. Pruner is making preparations to go to work on the fixing up of his block on Allegheny street.

—Garden and flower beds made and carpets cleaned by William Doak. All work guaranteed satisfactory. Give him a trial.

—The examination for permanent certificates will beheld in the Y. M. C. A. rooms, in Bellefonte, Friday and Saturday April 26th and 27th, 1895.

—Charles Lucas, of Howard, who some time ago had his leg so badly broken at Valentines ore mines, has improved sufficient to be around on crutches.

—The invitations for the Quigley—Merriman wedding on April 17th are out. The ceremony will take place in St. Andrew's church at Bradford, N. Y.

—Dandelions have made their appearance, the lilac buds are swelling and the robin sings in the early morning light. These are all sure harbingers of Spring.

—The theatrical show season is about ended and it won't be long now until the proverbial small boy will be saving up his pennies for the first appearance of the Spring circus.

—The highest functionary now in the First National bank, of Bellefonte, is Mr. Robert Valentine, who was recently elected vice president. Mr. Humes' successor has not yet been chosen.

—Charles Barger, formerly of Milesburg, was killed on Monday on the State Line railroad, near Uniontown, Pa. He was 28 years of age and leaves a wife and one child, who resides in that place.

—The lumbermen are happy now, because the waters are in good condition for rafting, and thousands of feet of lumber are being floated out of the Clearfield forests down the Susquehanna to the Williamsport boom.

—On Thursday, the 4th, Mr. James Hamilton, of Water Street, celebrated his 91st birthday. Mr. Hamilton is yet hale and hearty and bids fair to live the century out. He is one of the pioneers of this town and county.

—On Wednesday William Brennan, a son of Mr. Robert Brennan, of Buffalo Run, was married to Miss Florence Marshall, the bright daughter of Mr. Edward Marshall. The ceremony took place at the home of the bride and was quite a pleasant affair.

—Workmen are now busily engaged tearing out the partition between the Racket Store room and the room occupied lately by J. A. Harper & Co. When the two rooms are made into one it will constitute a magnificent emporium for the Racket company.

—The Tyrone daily *Herald* celebrated its anniversary April 1st. Though this was all-fools' day yet our esteemed contemporary is in nowise a fool, unless it be that it has fooled the citizens of that place with its unusual prosperity. And long may it continue to thus fool them.

—Mr. David Solt, aged 64 years, died suddenly at the home of his daughter, Mrs. Lincoln Musser, of Fillmore, Monday night. Mr. Solt for many years resided at Zion where he kept a store and was postmaster. His only daughter, Mrs. Musser, is well known in Bellefonte, especially when she was "Miss Gertrude Solt."

—During the past few weeks some of the boys about Bellefonte have been making considerable spending money by gathering water cress and shipping it in barrel lots to the cities. Water cress grows quite abundantly in our fresh water streams and commands a good price. Water cress is considered a rare delicacy by many.

—Four lumbermen arrested for killing two deer on Lick Run, Clearfield county, settled their case on Saturday by paying a fine of $100 and costs making about $122 as the price of their fun and venison. The fact that the men committed the act unthinkingly prompted the prosecutors to withdraw the suit upon the payment of the legal fine and costs of preliminary hearing. It is likely this costly experience will serve as an object lesson for the strict observance of the game laws in the future.

—Black walnut is scarce wood these days, but old farms about Philadelphia still afford to the cabinet maker noble specimens of the tree. It is said that a black walnut 100 years old will fetch in that region $100. So says a news note. It would bring more than $100 if only half as old. Walnut of any kind is valuable, and he is the wise man who plants his waste land in that kind of wood or lines his wayside fences with such trees. If a young farmer does so he will live to reap a fortune.

—The will of the late Edward C. Humes was entered for probate in the Register's office on Wednesday. It is quite a brief document and is a very secretive instrument. After providing for the payment of all "his just debts," etc., the entire residue of his estate is left to his two children, Mr. William P. and Miss Myra. The testator also stipulates that it shall not be required of the heirs that any account be filed only between themselves. The estate has been variously estimated all the way fram five hundred thousand to over a million dollars.

Had An Eye Removed.

On Tuesday afternoon Dr. H. K. Hoy, of this place, performed a very delicate surgical operation on Mr. Jacob Comly, of Pleasant Gap, which promises to be one of the most remarkable cases on record. Mr. Comly will be 84 years old next September. About four years ago he lost the sight of his left eye and from that time on has experienced considerable trouble with the afflicted member until recently it was affecting the sight of the right eye and its condition was becoming so bad that it was even a menace to the aged gentleman's life.

Some time ago he consulted Dr. Hoy who told him that the only proper remedy was the removal of the diseased organ of sight, but Mr. Comly had considerable hesitation in risking such undertaking, which at his age, is deemed extremely critical. But the condition continuing to grow worse rapidly he concluded to have the operation performed and so sent for the doctor. Dr. Hoy went out Tuesday afternoon, put the gentleman under the influence of an anaesthetic, and in ten minutes had the eye removed and properly bandaged. Mr. Comly stood the operation like a young man of 21 years. He ate a hearty supper, rested well during the night following and felt better than he has for years on Wedesday, and now there is no doubt but that the sight of his remaining eye will be saved. As a specialist on the eye Dr. Hoy has few equals and no superiors.

Cold Winters of the Past.

The winter of 1812-13 is memorable for its extreme degree of cold. Snow fell in New England in every month of the year in 1816, and the weather was so uniformly chilly that scanty crops of every sort were harvested. On the 15th of May, 1834, snow fell to the depth of a foot. In the winter of 1851-2 the Susquehanna river at Havre de Grace, Md., was frozen so hard that trains of the Philadelphia, Wilmington and Baltimore railroad ran over it. The large ferry boat which carried the cars across the river failed to keep the channel open, and there being no bridge at that time the track for the railroad cars was laid on the track precisely as it was on land, with sleepers, crossties and iron rails, and the cars were run across.

Look Out For Them.

Two men and the same number of females worked some of the families and a few merchants of Coalport on Monday. The strangers claimed to be introducing a soap called gypsys great gift, and the way they succeeded in securing merchants to handle their soap was very slick. They called at the houses and told the merits of the soap, and in a polite way persuaded the ladies to sign their names on a piece of paper. When the paper was turned over to the merchants who invested it proved to be a contract binding the ladies each to purchase a certain quantity of the soap at a certain figure. The same scheme worked successfully in Mahaffey and Irvona.

Moved to Fillmore.

Robert McKnight, formerly superintendent of the Bellefonte steam heat works, may be counted a citizen of Fillmore. Mr. McKnight owns an excellent farm near that place, where he will make his home in the future.

Mr. McKnight was one of Bellefonte's representative citizens and we are sorry to lose him.

Robt. McKnight, Jr., received a good position in the U. S. Customs house at Philadelphia, and moved with his family to that place recently.

Postal Order on Second Class Matter.

The postoffice department has issued an order restricting second class matter to actual subscribers for journals entitled to the pound rate. It directs that hereafter "postmasters will see that the publications offered for mailing have a legitimate list of subscribers made up, not of persons whose names are furnished by advertisers or others interested in the circulation of the publication, but of those who voluntarily seek it and pay for it with their own money although this rule is not intended to interfere with any genuine case where one person subscribes for a limited number of copies for another."

REMEMBER there are hundreds of brands of White Lead (so called) on the market that are not White Lead, composed largely of Barytes and other cheap materials. But the number of brands of genuine

Strictly Pure White Lead

is limited. The following brands are standard "Old Dutch" process, and just as good as they were when you or your father were boys:

"Armstrong & McKelvy,"
"Beymer-Bauman,"
"Davis-Chambers,"
"Fahnestock."

FOR COLORS.—National Lead Co.'s Pure White Lead Tinting Colors, a one-pound can to a 25-pound keg of Lead and mix your own paints. Saves time and annoyance in matching shades, and insures the best paint that it is possible to put on wood.

Send us a postal card and get our book on paints and color-card, free; it will probably save you a good many dollars.

NATIONAL LEAD CO., New York.
Pittsburg Branch,
German National Bank Building, Pittsburg.

ABSOLUTELY PURE
THE OLD RELIABLE
SWEET CAPORAL CIGARETTE
Has stood the Test of Time
MORE SOLD THAN ALL OTHER BRANDS COMBINED

Trial List.

For second week of court, commencing on Monday, April 29, 1892.

Samuel Wohlfart vs Elizabeth Wohlfart.
McCalmont & Co. vs Eve Sharer.
Rolly M. Test vs Jos. T. Bean.
Jno. Potter et. al. vs Sam Page.
Catharine Reagen vs Beech Creek R. R. Co.
Hugh Ward, Jr. vs J. T. Lucas.
Patrick Ward vs J. T Lucas.
Sa uel H. Bennison, admr. vs Willis Weaver, admr.
J. A. Lukens vs Owen Jones.
Beech Valley Coal and Iron Co. vs Wm. E. Gheen et. al.
Ellen L. Fisher vs Central R. R. of Pa.
J. P. Weber vs Simon Harper.
Lucretia Peters vs Penna. R. R. Co.
Geo. N. Hill vs Cato Mining Co.
Henry Crosby vs Cato Mining Co.
Martha E. Oswald vs Hartford Ins. Co.
Wm. L. McDowell vs G. S. Flegal.
E. E. Brown & Co. vs H. E. Jenkins et. al.
Thos. Fetzer vs Wm. Shawley.
Com. of Penna. ex. rel. vs Wm. From et al.
Calvin S. Bottorf vs Jas. H. Runkle.
Rebecca Sparr vs Jacob Meyer et. al.
Lehigh Valley Coal Co. vs Bituminous Coal Co.

Promising Indications.

Elk Democrat: It may be that the great region between the Clarion oil pools and the Forest and Elk county fields is going to furnish the new productive area which is being so earnestly looked for by oil operators. The recent strike in the southern part of Jefferson county is reported as a very promising one and producers are already investigating the prospects that it has to offer. The oil situation is such that new fields are in demand and experience has proved that demands of this nature are generally supplied sooner or later.

Entertainment at Boalsburg.

Saturday evening, April 13th, the young ladies of the Union Christian Endeavor Society, of Boalsburg, will hold an entertainment in the Methodist church in that place. The play that will be presented at that time will be entitled "Rebecca's Triumph." It is something that is very pleasing in its effect and from all indications the church will be crowded. The young ladies are working hard to make it a grand success and they desire that it be well patronized as they have gone to considerable trouble to get it up.

Insane Murderer Captured.

A few days ago it was published that an insane man, who had escaped from the Ovid asylum, several years ago, had been arrested. It turns out that the man's name is George Stewart, and that he was captured at a lumber camp in Potter county. He is accused of killing his father while insane at Herman, N. Y., many years ago. He afterwards escaped from the asylum and went to the lumber woods where he has worked ever since. His identity was revealed by a letter from his sister.

No More Kissing the Bible.

Governor Hastings yesterday signed the Fow bill, abolishing the form of oath by kissing the book. It provides three ways to take an oath, laying hand on open book, uplifted hand, and holding book in hand. The approval of this bill abolishes a law almost as old as this nation. Mr. Fow's bill was endorsed by the state board of health because of the great danger of spreading infectious diseases by the indiscriminate kissing of the Bible by witnesses and others in criminal courts.

Trout Fishing.

Fishermen will be interested in knowing that a law is now in force prohibiting them from catching brook or speckled trout for the purpose of selling them under a penalty of $2 for each fish sold; neither shall they be caught under five inches in length, under a penalty of $5.

—Will Brachbill has the largest lot of baby carriages ever carried in this county. You should see his stoek, they are fine as silk and at prices to suit every customer.

Children Cry for Pitcher's Castoria.

To the Supreme Court.

The list of cases which this spring will be carried up to the Supreme court from the Common Pleas of Centre county is very small, only two cases now being on the calendar. They are as follows:

The case of Thomas Butler, Appellant, against N. G. Pletcher. This was an action brought to recover the value of an old threshing machine which was not worth $25 all told. The contestants have already spent four times the value in costs and by the time they are through each one could probably have purchased a new machine. But that is the price some men are willing to pay for satisfaction.

The other case is that of Jacob Sancroft, of Rush township, who was refused a license at the recent term of argument court, and who has appealed his case to the Supreme court.

The Supreme Court will hear cases from Centre county during the week commencing April 22nd.

The Horse Market.

Contrary to all expectations and prophecies, horse flesh in this county this spring brought comparatively good prices. Almost every one seemed to think they would be a drug on the market, and that they had greatly depreciated in value, but many were agreeably disappointed in this. The opening of spring and approach of farm work gave the market an impetus and fair prices were given. One observer said that during the last six weeks horses had increased fully twenty-five per cent in value. The lowest figure at which a horse was sold in the valley at a sale was ten cents, and then the purchaser refused to keep good his bargain. But that was not from an overstocked market.—*Reporter.*

Easter Dance at the College.

The after lent dance which the Senior class will give in the armory at The Pennsylvania State College promises a more brilliant social event this season than ever. The Friday evening, April 19th, immediately following Easter, has been settled upon as the date. For those who intend going from here a special train will be run over the Bellefonte Central railroad. It will leave the Pennsylvania station at 7:15, returning after the dance. This will afford an opportunity for any one living along the line of the C. R. R. of Pa. to reach here in time to catch the excursion train.

It was His 91st.

On Thursday of this week Mr. James Hamilton, of Willow Bank street, celebrated his 91st birthday. About fifty of his neighbors gathered in the evening to help make the occasion an enjoyable one to him. After some time spent in conversation and partaking of refreshments, Rev. Zehner made a few congratulatory remarks. Rev. B. C. Shaw led in prayer and in a very appropriate way invoked the Divine blessing upon the aged father. Mr. Hamilton enters on his ninety-second year strong physically and intellectually, and with good prospects to remain with us for many years, which is the sincere wish of his many friends.

Jehue Packer.

Jehue Packer was the first man that engaged in industrial pursuits in Curtin twp. He settled upon the land of the late Jobe Packer. In 1840 he built the first saw mill in the township. In 1850 he built the grist mill adjacent to the saw mill, both of which afterwards came into the possession of John McClosky. Mr. Packer left ten descendants. They were the late Jobe, John, James, Sarah, who married a Brickly, Maria, who married a Glossner, William, who resided in Ohio, Nelson, in Clearfield county and Isaac and Cornelius, residents of Clinton county.

—From Spare Moments: At a recent performance at one of the leading theaters a few evenings ago two ladies who lived at a distance, having to catch an early train, were obliged to leave the theatre before the performance was finished. Selecting, as they thought, a quiet interlude, they were passing out of the stalls, when an actor suddenly appeared on the stage, and, repeating a part of his roll, exclaimed: "There they go. The only two women I ever loved. One I couldn't have and the other I couldn't get." The amusement of the audience and the astonishment of the young ladies can be imagined.

—If John Waite does not succeed in his new location and business, it will not be because he does not put in enough hours at his store. John is evidently trying to "catch the worm."

Thousands of Women

Suffer untold miseries from a sense of delicacy they cannot overcome.

BRADFIELD'S Female Regulator, By arousing to healthy action all her organs,

ACTS AS A SPECIFIC.

It causes health to bloom, and joy to reign throughout the frame.

It Never Fails to Cure.

"My wife has been under treatment of leading physicians three years, without benefit. After using three bottles of Bradfield's Female Regulator she can do her own cooking, milking and washing."
N. S. BRYAN, Henderson, Ala.

BRADFIELD REGULATOR CO., Atlanta, Ga.
Sold by druggists at $1.00 per bottle.

Plenty, Yet Starving.

The thin, emaciated persons we see every day are actually starving for nourishment. You may eat until you are stuffed, but unless your food is assimilated it does you no good. The kind of food that makes tissue and enriches the blood is found in Cod-liver Oil, and the easiest, most palatable form of Cod-liver Oil is

Scott's Emulsion

But Scott's Emulsion is more than this. It contains Hypophosphites of Lime and Soda, a nerve tonic and constructive agent. The nutrients in Scott's Emulsion, therefore, are just what is needed to build up the system and overcome wasting tendencies. Children gain flesh and strength on Scott's Emulsion when no other form of food nourishes them. They almost all like it.

Don't be persuaded to accept a substitute!

Scott & Bowne, New York. All Druggists. 50c. and $1.

GREAT VALUE FOR LITTLE MONEY. WEEKLY NEWS OF THE WORLD FOR A TRIFLE.

The New York Weekly Tribune

A twenty-page journal, is the leading Republican family paper of the United States. It is a NATIONAL FAMILY PAPER, and gives all the general news of the United States. It gives the events of foreign lands in a nutshell. Its Agricultural Department has no superior in the country: Its Market Reports are recognized authority. Separate departments for "The Family Circle," "Our Young Folks," and "Science and Mechanics." Its "Home and Society" columns command the admiration of wives and daughters. Its general political news, editorials and discussions are comprehensive, brilliant and exhaustive:

A SPECIAL CONTRACT enables us to offer this splendid journal and

The Bellefonte Republican
ONE YEAR
FOR ONE DOLLAR AND FIFTY CENTS,
IF PAID STRICTLY IN ADVANCE

(The regular subscription for the two papers is $2.50:*)
Subscriptions may begin at any time:

Address all orders to THE REPUBLICAN, Bellefonte, Pa

Write your name and address on a postal card, send it to Geo: W. Best, Room 2, Tribune Building, New York City, and sample copy of THE NEW YORK WEEKLY TRIBUNE will be mailed to you: v25-42-1y

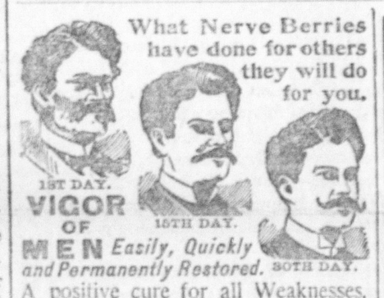

What Nerve Berries have done for others they will do for you.

VIGOR OF MEN Easily, Quickly and Permanently Restored.

A positive cure for all Weaknesses, Nervousness, Debility, and all their train of evils resulting from early errors and later excesses; the result of overwork, sickness, worry, etc. Develops and gives tone and strength to the sexual organs. Stops unnatural losses or nightly emissions caused by youthful errors or excessive use of tobacco, opium and liquor, which lead to consumption and insanity. Their use shows immediate improvement. Insist upon having the genuine NERVE BERRIES, no other. Convenient to carry in vest pocket. Price, $1.00 per box, six boxes, one full treatment, $5.00. Guaranteed to cure any case. If not kept by your druggist we will send them by mail, upon receipt of price, in plain wrapper. Pamphlet free. Address mail orders to AMERICAN MEDICAL CO., CINCINNATI, O.

For sale by F. P. Green, Bellefonte Pa

25 CTS PISO'S CURE FOR CURES WHERE ALL ELSE FAILS. Best Cough Syrup. Tastes Good. Use in time. Sold by druggists. CONSUMPTION 25 CTS

A superb mammoth tintograph in 12 colors by the distinguished artist, Maud Humphrey. It is 2 feet long and 14 inches wide and will be sent free if you tell your friends. It is called "Our Darling," and shows a beautiful, dimpled darling clad in a warm, rich, fur-lined cloak, basket and umbrella in hand; she pulls the snow covered latch, while her golden hair shimmers in the sunshine, her cheeks blush with health and vigor and her roguish eyes sparkle merrily. Sure to delight you. A copy will be sent free, postpaid, if you promise to tell your friends and send 14 cents in stamps or silver for a three months' trial subscription to

THE WHOLE FAMILY,

an illustrated monthly magazine with stories, anecdotes, fashions and all articles of interest by best authors and each question contests monthly. RUSSELL PUB. CO., 196 Summer St., Boston, Mass.

Complexion Preserved
DR. HEBRA'S
VIOLA CREAM

Removes Freckles, Pimples, Liver-Moles, Blackheads, Sunburn and Tan, and restores the skin to its original freshness, producing a clear and healthy complexion. Superior to all face preparations and perfectly harmless. At all druggists, or mailed for 50cts. Send for Circular.

VIOLA SKIN SOAP is simply incomparable as a skin purifying Soap, unequaled for the toilet, and without a rival for the nursery. Absolutely pure and delicately medicated. At druggists. Price 25 Cents.

G. C. BITTNER & CO., TOLEDO, O.

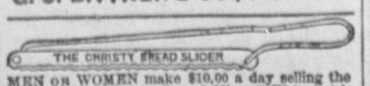

MEN OR WOMEN make $10.00 a day selling the "Wonderful Christy Bread Slicer." Write quick for territory. CHRISTY KNIFE CO., Fremont, Ohio.

DR. THEEL
1317 Arch St. Phila. Pa.

BLOOD POISON Kidney, Bladder and Special Diseases cured in 30 to 90 days. Blotches, Ulcers, Skin Diseases, Nervous Debility and Errors of Youth, Loss of Power and Strictures (No Cutting) Cured for a lifetime.

Lost Manhood and Small Shrunken Organs Fully Restored.

Scientific method never fails unless case is beyond human aid. Relief at once, and you feel like a man among men in mind and body. All losses checked immediately and continued improvement. Every obstacle to happy married life removed. Nerve force, will, energy, brain power when failing or lost, are restored by the combined NEW treatment. Victims of abuses and excesses, reclaim your manhood! Sufferers from folly, overwork, early errors, ill-health and excesses in married life regain your strength. Don't despair, even if in the last stages. Don't be discouraged, if quacks have robbed you. I will prove to you that medical science and honor still exist. Send five 2-cent stamps for book "TRUTH," the only Medical book exposing quacks (no matter what they advertise to save themselves from exposure) their tricks and devices, calling themselves celebrated and famous, giving free advice and guarantee, charging enormous prices for cheap, poisonous drugs, and there by ruining thousands. Hours: 9 to 3. Evenings, 6-8.30. Wed. and Sat. Eve'gs, 6-8.30. Sun., 9-12. Notice—All afflicted with dangerous and hopeless cases should call for examination. Daily, from 9-1. Wed. and Sat. eve'gs, 6-8, and Sun., 9-12. Write or call. Treatment by mail.

PILES "ANAKESIS" gives instant relief and is an infallible Cure for Piles. Price $1. By Druggists or mail. Samples free. Address "ANAKESIS," Box 2416, New York City.

DR. PEFFER'S
FEMALE PILLS.

NEW DISCOVERY. NEVER FAILS. A new, reliable and safe relief for suppressed, excessive, scanty or painful menstruation. Now used by over 50,000 ladies monthly. Invigorates these organs. Beware of imitations. Name paper. $2. per box, or trial box $1. Sent sealed in plain wrapper. Send 4c in stamps for pamphlet. Sold by Leading Druggists. Address: PEFFER MEDICAL ASSOCIATION, Chicago, Ill.

Chichester's English Diamond Brand.
PENNYROYAL PILLS

Original and Only Genuine. SAFE, always reliable. LADIES ask Druggist for Chichester's English Diamond Brand in Red and Gold metallic boxes, sealed with blue ribbon. Take no other. Refuse dangerous substitutions and imitations. At Druggists, or send 4c. in stamps for particulars, testimonials and "Relief for Ladies," in letter, by return Mail. 10,000 Testimonials. Name Paper. Chichester Chemical Co., Madison Square, Phila., Pa. Sold by all Local Druggists.

PATENTS

Caveats, and Trade-Marks obtained, and all Patent business conducted for MODERATE FEES.

OUR OFFICE IS OPPOSITE U. S. PATENT OFFICE and we can secure patent in less time than those remote from Washington.

Send model, drawing or photo., with description. We advise, if patentable or not, free of charge. Our fee not due till patent is secured.

A PAMPHLET, "How to Obtain Patents," with names of actual clients in your State, county, or town, sent free. Address,

C. A. SNOW & CO.
OPP. PATENT OFFICE, WASHINGTON D. C.

$5, $10 and $20, Genuine Confederate Bills only five cents each; $50 and $100 bills ten cents each: 25c and 50c shinplasters ten cents each $1 and $2 bills 25 cents each. Sent securely sealed on receipt of price. Address, CHAS. D. BARKER, 90 S. Forsyth St. Atlanta, Ga. 22 1f

DROPSY Treated free. Positively CURED with Vegetable Remedies. Have cured many thousand cases pronounced hopeless. From first dose symptoms rapidly disappear, and in ten days at least two-thirds of all symptoms are removed. BOOK of testimonials of miraculous cures sent FREE. Return this advertisement and get TEN DAYS TREATMENT FREE. DR. H. H. GREEN & SONS, ATLANTA, GEORGIA

Bellefonte Republican,

To CORRESPONDENTS.—No communication published unless accompanied by the real name of the writer.
Correspondents should write upon but one side of the paper, and avoid the use of pale or any inks.

EDWARD T. TUTEN.

Local Department.

—College commencements will, ere long, be the order of the day.

—The carpenters have begun work on the Pruner block on Allegheny street.

—A number of improvements are being made to properties out in the Brown row.

—Numerous repairs are being made to properties in various sections of Bellefonte.

—Peter Wian, of East High street, is fixing up his residence so that people living out that way will hardly know the place.

—Farmers are already ploughing in some parts of the county, while in others there is yet considerable snow on the ground.

—Some writer has said that there are nine climates in the United States. If this s true, Centre county must have about eight of them.

—Rev, J. W. Rue preached two excellent sermons in the Methodist church on Sunday, delighting the large audiences present both morning and evening.

—One of the finest flower beds seen in Bellefonte is on the lawn surrounding the residence of Mr. Robert Valentine, on Curtin street. It is very beautiful, indeed.

—The only elective county officers there will be to fill the coming fall are prothonotary and district attorney, and already a number of aspirants are getting their little boom in order.

—Now that moving and settling up time is over business should soon brighten up considerable, and it ought not be long until every idle man in the town will have something to do.

—The hardware firm of H. A. McKee & Bro. has been dissolved by mutual consent, Mr. James D. McKee retiring. In the future the business will be conducted by Mr. H. A. McKee.

Rev. J. W. Rue and family have arrived in Bellefonte and are now cosily esconced in the parsonage on East Linn street where quite a gathering assembled Tuesday evening to bid them welcome.

—The house just east of the residence of Mr. John Meese, on Logan street is being improved by the addition of a spacious annex. When this improvement is completed it will make a very desirable home.

—Many teachers and pupils in Pennsylvania are trying for the free Normal School course offered by the Edinboro Publishing Co., Edinboro, Pa. Every school in Centre County should have an agent. You'd better write them.

—Blair county now has a sensational murder case on the tapis. An old man was found murdered in his hut-like home on Sunday and it is supposed he had lain that way for several days. He was evidently killed for his money.

—Clean up the streets, they need it, and now is the right time to do it. A little money spent in this way will add greatly to the appearance of Bellefonte thoroughfares and the cost will be nominal compared with the improvement in the sanitary condition thus rendered the town.

—Under a rule issued for the information of the baggagemasters of the Pennsylvania railroad under date of April 1, children's carriages will only be carried free when no other checked baggage accompanied them. They then will be charged extra. The same rule applies to bicycles.

—The Coleville band came to Bellefonte Tuesday evening and gave an excellent free concert from the court house porch. This is the first time since last fall that the band has been in Bellefonte and it played unusually well, showing that the boys have been practicing diligently during the long winter evenings.

—Just thirty years ago Tuesday, April 9th, at 3 o'clock in the afternoon Gen. Robert E. Lee surrendered his "pride of the Southern Confederacy" to General U. S. Grant at Appomattox, and the spirit of the rebellion was forever crushed. What vivid recollections this anniversary must awaken in every old soldier's breast.

—One thousand bushels of chestnuts have been marketed thus far this year from Somerset county, Pa., and there are more to come. They have sold for about a cent and a half a pound, a price which shows the wisdom of the advice that Gov. Beaver so repeatedly gave in his public addresses to the public of the mountain portions of Pennsylvania, when he told them that chesnuts would pay better than wheat. At present prices they do. The chestnut crop brought to Somerset county n 1894 $100,000.

Resumed Operations.

Linn & McCoy's have again resumed operations in all departments of their iron works after a rather long shut down. It is said that they have enough orders, at good prices, to run them six months. This will indeed be cheering news to the hundreds they employ.

DEATH OF J. V. THOMAS.

He Expired Suddenly at One O'clock Yesterday Afternoon.

Another of Bellefonte's oldest citizens has passed away in the death yesterday afternoon at 1 o'clock of Mr. J. V. Thomas at his home on North Allegheny street. Mr. Thomas had been ill for some time but no one of his many friends anticipated so sudden an ending and his death comes with quite a shock. He was aged about 77 years. Deceased was the oldest son of Mr. and Mrs. William A. Thomas, originally of Chester county, and his only surviving brother is Mr. Isaac Thomas. For many years the Thomases were among Bellefonte's most enterprising business men and when they retired it was with a large competence. Mr. Jacob Thomas was a man respected by all who knew him.

He is survived by a wife and six children, as follows: J. V. Thomas, of Middletown, N. J.; Clifford S. Thomas, Mrs. Charles Shaffner and Mrs. James Lane of Philadelphia, and Mrs. Isaac Mitchell and Miss Mary Thomas, of this place. At this writing no arrangements have yet been made for the funeral.

Not a Reform Legislature.

The final decision of the House to keep the bill to institute civil service reform in State and municipal governments off the calendar evokes a circular from the Civil Service Reform Association, urging citizens to make an earnest and imperative demand that it be reconsidered.

It is proper that the people should make an earnest agitation against this formal decision that public offices shall be run in the interest of the politicians rather than the people. But it is useless to expect any other action from a Legislature operated on the principle of getting the fullest unsfruct possible from the organization of the machine. To expect the legislators to weaken the power from which they draw their sustenance is like expecting the Ethiopian to change his skin.

The people should agitate the issue of having local government operated for efficiency before politics, with a full recognition that the only way to do so is to elect legislators who care more for the public interest than for the prosperity of the machine leaders.

The Firemen's Convention.

Representatives of the Bellefonte fire companies met in the Logan Hose house on Tuesday evening and made further arrangements for the holding of the district firemen's convention in this place on the 5th and 6th of June.

An organization was effected by the election of the following officers:

Chairman—Al. S. Garman.

Secretary—H. J. Jackson.

Treasurer—George W. Jackson.

Finance Committee—Ed. Brown, Jr., John Q. Miles, Thomas Shaughensey and Walter Gerrity.

Invitations will be sent to all the fire companies in the district association, numbering about twenty, and including the counties of Centre, Clearfield and parts of Blair and Clinton; also to companies in Lock Haven, Lewisburg, Renovo, Tyrone and other places.

Already several companies have written here inquiring about hotel accommodations and rates. The convention of delegates will be held on June 5th and June 6th will be general firemen's day.

Timber Market.

During the ten days that the season has been open about seventy-five rafts have arrived in this city. During the last few days all the fine timber has been sold, those remaining unsold numbering about twenty and being of the scrub order. Several of the rafts will go to Newark, N. J. The finest timber so far brought in was the square pine of A. W. Patchin, two and a-half rafts of which were sold to J. H. Small. Those rafts went down the river last night.

The prices are somewhat better than last year, and it is believed that they will be maintained all through the season. The demand for fine timber is also stronger than last year, the inquiries being for good pine, hemlock and oak. During this week the dickering was all for the best timber in the dam, while the scrub was given the go-by. Several of the buyers went home to-day, but expect to return next week.—Saturday's Lock Haven Democrat.

A Strike Threatened.

It is asserted that before the month is over all the bituminous coal miners between Altoona and Pittsburg will strike for the advance they failed to get by last fall's strike. The raise has been granted else where, consequently the miners are becoming indignant and greatly aroused.

At a recent meeting in DuBois the organized miners, it is said, decided to strike. The men in that vicinity are not organized, so had no representatives present, but the organization can be quickly effected, and if the threat of the DuBois meeting is brought to a climax, there is little doubt that it will be joined by all the miners in that entire district.

The Bellefonte Centennial.

There will be another meeting of those interested in the approaching centennial celebration in Bellefonte this evening. A full attendance of all committees is desired as this evening the list of working committees will be appointed and it is necessary to have a good crowd present to select from.

TUMBLING AND JUMPING.

And Other Facts in Connection with the Y. M. C. A.

The Athletic entertainment given in the gymnasium last evening was attended by a small but appreciative audience. The program consisted of dumb-bell drills by the Seniors and Juniors. Parallel bar work, vaulting horse, pyramids, mat work, chain and monkey rolling and special work on the horizontal bar.

The Dumb-bell drill by the Seniors was participated in by thirteen young men all under twenty years of age, (of course, this does not include Secretary Cox who was leader of the class,) and the manner in which they went through with the drill, did great credit to themselves. The Juniors, under the efficient leadership of Master Orie Ishler, then gave what is called the home dumb-bell drill; there were fifteen in the class. It was simply marvelous the way the little fellows handled the bells in the various movement; (which at first is difficult for grown people to do), but they seem perfectly at home all through the drill. They were worthy of the hearty applause given them, as they passed out of the room. The more difficult work on the bars and horse was participated in by the Seniors. They were right in their prime and entered into the performance as if it were play. The hearty encores from the audience were many, and it seemed hard for the young men to have to stop, as the hour was getting late, and they did not wish to weary the audience. However there seemed to be no danger of their doing that, as nearly all remained to witness the most difficult work of the evening, which was done on the horizontal bar. The young men and boys seemed perfectly at ease in their movements, while to the untrained person the work seemed hazardous. With this the entertainment closed, and scores were the compliments the young men received from those who were present.

We would make special mention of the youngest member of the Junior class, Master Earle Achenbach, a child not six years old and yet doing many things that the young men did. He seemed more like a young man than a child. There are many others who also are worthy of special mention, but space will not permit it.

However we will intrude upon the good nature of our readers by saying that the drills by both the Seniors and the Juniors were made attractive by the efficient services of Miss Bessie Dorworth at the piano. The young men and all desire to express their gratitude to Miss Dorworth for her kind assistance.

The general impression among our people is, that the gymnasium is a place to train circus performers and to encourage slugging matches; but we can soon disabuse their minds of that idea if they will attend a few of these entertainments. Everything that tends toward brutality is squelched at once, and only those things are allowed that will be beneficial in every way to the participant. Giving them sound minds and bodies, and erect figure; a quick step and a bright eye. To attain this it takes grace, grit and gumption, and we have reason to thank God that there is in Bellefonte a few young men possessing these essential qualities. It's not necessary for the young men to be going around town with their toes turned in, knock-kneed, stoop-shouldered and a sallow look, when there is a well equipped gymnasium at the Y. M. C. A., and the fee so low that the poorest person in Bellefonte can become a member and enjoy its privileges.

Visit the building on Allegheny street and you will be convinced that there are many things in it that will be helpful to you. Scores of papers, hundreds of books, bath rooms, all kinds of apparatus for physical development and an excellent opportunity to find good associates; for "a man is known by the company he keeps," and invariably the character is being shaped for good or bad.

***

Have you attended any of the Sunday afternoon Gospel meetings lately? If not, you should come around and join in with the young men in their hearty singing and earnest testimonies. All formality is dispensed with and everybody feels at home. It's right they do. Come around and spend sixty minutes with us next Sunday.

***

Some christians are like the young man who, when asked if he was a tradesmark, replied: "Yes, but I'm not working much at it." Some are christians, but they are not working much at it. Such might be termed lazy christians.

***

Mr. W. J. Young, a wealthy lumber dealer of Clinton, Iowa, who gave the Association in his city $10,000 for a building, says: "I would not undo what I have done in Clinton for a deed to the State of Iowa." That man is enjoying the flowers while alive. He can inhale their fragrancy much better now than when lying in his coffin.

Stocking the Trout Streams.

Thousands of young trout from the State hatching house at Corry, Pa., have been placed in the streams of this county within the past few days. The trout season opens on the 15th inst, and after that date it will be legal to catch the speckled beauties. By request of the Fish Commissioners of the State the Centre County Fish and Game Association call the attention of fishermen to the fact that the catching of trout for sale is illegal, and the law will be enforced. It is also illegal for express companies to ship trout.

Sinking Valley Lead and Zinc.

J. W. Scott, geologist, writes the Tyrone Herald concerning the Sinking Valley lead and zinc ores, of which he has made several careful surveys. He says: Starting from the Birmingham works, the Kinch farm to the right contains a large body of the ore. On the left, McCahan farm contains a fortune in lead and zinc. Following on to the right I found the lead and zinc crop on the Gray, Gensimer and Love farms. It then strikes around through the McGovern and Thomas farms and up the Cryder place. From this point the zinc crop runs around the Bridenbaugh farm, and through the major Flick farm; thence around the valley curved toward the "Kettle" and down the Tatham and Mary Dysart farms to near Union Furnace, and from that point up the river to the McCahan farm. This survey constitutes an outcrop line of about twenty-five miles all the same body of lead and zinc. The best development found in the valley, was a vein of seven feet. In one place a slab specimen weighing 1,800 pounds was taken down.

It is safe to say that the Sinking Valley lead and zinc deposits are the most valuable in the state and should be developed and operated, at whatever the cost may be. Former developments or experiments failed for want of practical and scientific knowledge.

Raised the Stars and Stripes.

Tuesday, April 9th, will be a memorable day for the school children of Wallace Run school, as well as all the residents of that neighborhood, because on that day they first saw the glorious stars and stripes raised aloft over their school house. For some time past the teacher, Mr. Woomer, has been collecting money from the school and its patrons with which they purchased a handsome flag, and Tuesday was the day set for raising a flag pole.

When the appointed time arrived a large crowd, composed of almost every resident in that locality, was present, and among them were Clement Dale, Esq., and Comrade W. H. Musser, of this place, who had been invited to be present. The Milesburg band was there in all its glory and furnished music for the occasion, which rendered the exercises even more soul stirring than they otherwise might have been. The pole, a neat 50-foot chestnut, was raised and planted without one mishap and then amid cheers and the rendering of the Star Spangled Banner by the band the flag of our country was run aloft by two of the smallest boys at school.

After this was done the crowd all entered the school house, where school director George Taylor presided and after a few preliminary remarks called on Corporal Musser. Mr. Musser responded and at once proceeded to launch out in a criticism of Barnes' U. S. History, telling the scholars wherein it erred and so forth and when he had concluded he was kindly reminded that Barnes history was not used by the Wallace Run school. This kind of staggered him and he then introduced as the orator of the day Clement Dale, Esq. Mr. Dale, as is always his happy faculty, made a speech entirely appropriate to the occasion; telling all present of what happened just thirty years ago, and giving a brief history of the United States flag. The occasion throughout was a most delightfl one.

The Passover Week.

This is the Passover with the its holy convocations in memory of Israel's exodus from Egypt and its transition through the Red Sea from bondage to freedom, from Pharaoh's despotism to independence. The Passover is the grand and indistructible moniment in history of Israel's natal day, the starting point of that cicle of history which begins thirty-four centuries ago in yonder Egypt and in the wilderness of Arabia, and then rolls on and on via Palestine over all countries and ages, ancient and modern, through all vicissitudes, rise and fail of empires, flood and ebb of religious and philosophical systems, all races of the human family, deflecting all forms of government, among all races of the human family, reflecting all triumphs and discomfitures, all victories and defeats, all the joys and all the woes of humanity. Sublime in its grandeur, indescribably pathetic in its variations of light and shadow incomparably wonderful in its imperishable continuancy, enigmatic and marvelous to contemplate is this long episode from the world's history, at the sunny side of which we stand and look back through the long centuries of shadow and darkness to the very starting point, by celebrating the Passover, the Feast of Liberty.

Dr. Harris Elected President.

At a recent meeting of the stockholders of the First National Bank, of Bellefonte, Dr. Goerge F. Harris was elected President of the Bank to fill the place made vacant by the death of the late Edward C. Humes. Dr. Harris, though never having had any experience in the banking business, is a man of good judgment and keen perception, and we doubt not but that he will make a very able successor to the worthy late president. It is rumored that other changes will shortly take place in that institution.

"A Fresh English Complexion."

That healthy pink and white might just as well be the typical American complexion, if people would take reasonable care of their health. Ripan's Tabules go right to the root of the trouble, because a stomach in good order produces good blood.

Highest of all in Leavening Power.—Latest U. S. Gov't Report

Royal Baking Powder

ABSOLUTELY PURE

Personal Pencilings.

Judge John G., and Mrs. Love are sojourning in Philadelphia.

Mrs. Frank Lukenbach, of Philipsburg, is visiting her many friends in Bellefonte.

James R. Hughes, after a four days' illness, is again able to be out and around, though he still looks a little pale.

Mrs. Judge Linn of Williamsport, is a guest at the residence of Mrs. Harriet Linn, on Spring street.

Miss Mame Jackson, of Berwick, Pa., is the guest of her sister, Mrs. W. F. Reeder, on Allegheny street.

Mr. Thomas Moore, the jeweler, with his wife and child, spent Thursday and Friday visiting friends at State College.

Miss Marcie Seiler, who was the guest of the Misses Valentine for a fortnight, departed on Thursday for her home in Harrisburg.

Miss Gertrude Quigley spent Monday night in Bellefonte the guest of her brother, Mr. H. C. Quigley, departing Tuesday morning.

Mrs. and Mrs. John Ardell, of this place, were the guests of Mr. and Mrs. Munson, in Philipsburg Monday and Tuesday of this week.

Charles Dorworth has quit attending the Bellefonte Academy and is now engaged settling up the books of the Bellefonte Fuel & Supply company.

Prof. E. J. Haley, of State College, spent Sunday in Bellefonte. Ed. must have some kind of an attraction in town, judging from the frequency of his visits.

John Sourbeck, Jr., is now at home for the first time since going on the training ship, Saratoga. Dressed in his blue sailor suit, he looks a regular "son of old Neptune."

Mrs. Annie Tobin, accompanied by her two sisters, Misses Millie and Kate Kelley, of this place, departed Wednesday morning for Williamsport where they will make their future home.

Judge Furst is spoken of as a suitable candidate for an Appelate Court Judge, should the bill now before the legislature become a law, although the Judge is not soliciting the honor.

Mr. John A. Miller is contemplating another trip to Millheim in the near future. There must be an attraction of some kind down there for John, as he makes frequent trips that way.

Foster Williams, who for the past four years has been clerking in a store at Everett, Pa., has returned to Bellefonte and can now be found with the new clothing firm of Katz & Co., on Allegheny street

Edward J. Rupp, who for several years was miller in Jackson's mill in this place, but last fall moved to Plainsboro, N. J., has again moved to Princeton Junction, N. J., where he has employment in a large mill.

Mrs. Hoy and family moved on Tuesday from the McCafferty residence on Curtin street, to their old home on High street. Mrs. Keller and Mrs. Bryson will move on Thursday from their abode on Linn street into the house vacated by Mrs. Hoy.

Attention G. A. R.

Commander-in-Chief Lawler of the Grand Army of the Republic, lately issued a general order urging the proper observance of Memorial Day by veterans, school children and citizens generally. The restoration of 50,000 dropped members is urged. Such a consummation is easy of accomplishment if they only take advantage of the following amendment to the Rules and Regulations, adopted at the 28th National Encampment at Pittsburg, September 13, 1894, which, by order of the Department of Pennsylvania, has lately been promulgated in a circular to all the Posts within its jurisdiction as follows:

DROPPED MEMBERS.

"A comrade may be reinstated in the Post from which he was dropped by making a written statement to that effect, and on receiving a majority vote of those present at any regular meeting, upon payment of one year's dues."

There is no excuse for dropped members remaining outside of their Posts and the Comradeship of the Grand Army of the Republic.

Never Tell It All.

Newspaper men know more than they write. They are more merciful than cruel. The man who trusts the average newspaper man may rely on the fact that he will be treated fairly. It is the mean, contemptible, suspicious hypocrite that the newspapers are after. No manly man is ever hurt by a newspaper, and no one is quicker to see the manner of men than the newspaper writer who studies men and their actions from day to day. A good reliable reporter also belongs to the above class.

Prices of Wall Paper at S. H. Williams'

Brown Backs—4, 5 and 6 ts. per piece
White Backs—6, 8 and 10 cts. per piece.
Golds, Glimmers, and Embossed Golds 12 to 50 cts. per piece.

All Over the State.

A vitrified brick manufactory of large capacity is to be established at Allentown.

Young Robert Brunner is accused at Reading of stealing $475 from his grandmother.

As yet only one bituminous coal pit in Western Pennsylvania is working on the sixty cent rate.

Renters of cokers' houses in the Connellsville region have not gone up, even though wages did.

Scranton is now said to contain more superstitious people than any interior city of the state.

The pipes of the Crescent oil company burst near Lancaster a few days ago. About a thousand barrels were lost.

Uniontown borough has been enlarged by annexing 65 acres of land with 800 inhabitants.

Mrs. Samuel Clare, wife of a wealthy real estate owner, took a deadly dose of Paris green at Sharon.

All the miners at work in Pittsburg district will contribute to the relief of their many idle brethren.

Extra hours and double work have been required of many of Carnegie's skilled employes in the Braddock mills.

Four-year-old Charlie Potts, of Pleasant Unity, Westmoreland county, was accidentally shot in the head by a neighbor's son, six years old.

A five-year-old child of George Manlunas, a Shenandoah saloon keeper swallowed a cast-iron jackstone, such as children play with, and is not expected to live.

Disappointed in a love affair, Elijah Ruth waded into a pond at Sinking Spring on Saturday and fired a bullet into his brain, causing instant death. He was 30 years old.

Spain is Peaceably Disposed.

Spain willingly and promptly concedes the right of trial and defense to the two Americans arrested in Cuban waters, and has indicated her desire to do the right thing in regard to the Allianca affair. In short, Spain shows an appreciation of the fact that the Cuban revolt is a serious enough matter for its attention at present without any complications with the United States.

There can be no mistaking the sympathy in this country with the insurgents in Cuba. It would be unnatural for the people of the United States not to sympathize with any people subjected to heavy taxation without representation as the colonies were before the Revolution. It does not detract from this sympathy to know the oppressed people are hardly competent to govern themselves. It is enough to know they are oppressed by a foreign government.

The Spanish Government cannot be ignorant of this American sympathy. It must realize that thousands of Americans would hail with delight an international quarrel that would enable the United States to intervene and bring about Cuban independence. So, whatever Spain's real feelings toward this country may be, she is not likely to show anything but respect and friendship at present. When the rebellion in Cuba is at an end she may vent her indignation if she has any bottled up.

Reception to the Pastor.

On Tuesday evening the Senior and Junior Epworth Leagues of the Bellefonte Methodist church gave a most delightful reception to the new pastor, Rev J. W. Rue, and family, in the church, corner of Howard and Spring streets, which was attended by an unusually large number. The reception was entirely informal and almost entirely took the shape of a general hand shaking all around. There were a few brief addresses interspersed to add variety to the occasion, one of which was spoken by Miss Josie Willard, of the Juniors. It was a pleasant evening and the pastor and his family have thus been made to feel even thrice welcome to Bellefonte. Now let the right hand of fellowship be extended to him in all his church labors throughout the present conference year.

IF YOU NEED FISHING TACKLE OF ANY KIND

IT WILL PAY YOU TO CALL

—AT—

GREEN'S ..... PHARMACY,

Bush House Block, - - Bellefonte, Pa